ESCANABA DAILY PRESS

★ ★ ★ (Serving Upper Peninsula's Leading Trade Area) ★ ★ ★

56th Year, No. 76 ESCANABA, MICHIGAN - Zip Code 49829 WEDNESDAY, JUNE 17, 1964 18 Pages PRICE TEN CENTS

Texas 56 Votes Put Goldwater Over Top

Senator Now Has Total Of 677 Delegates

WASHINGTON (AP) — Sen. Barry Goldwater's delegate strength has soared to 677, according to an Associated Press survey. If he hangs on to that total, he will win the Republican presidential nomination with 22 votes to spare.

Fifty-six votes pledged Tuesday by Texas Republicans pushed the Arizona Senator over the top—the 655 mark needed to win the big prize at the Republican National Convention opening July 13 in San Francisco.

But after winning in Texas, Goldwater said the job is not done yet. He said he still needs more delegates because of the danger of slippage from among the delegates now on his list.

Scranton Picks Up 44

Goldwater's Texas sweep had been expected, with none of the Lone Star delegates expressing a previous preference for Pennsylvania Gov. William W. Scranton, Goldwater's newest challenger.

Scranton has picked up 44 delegates since he started his campaign last Friday with 84 first-ballot votes in his pocket. But only one, in Pennsylvania, is known to have been a delegate who previously supported Goldwater.

Seventeen of Scranton's new votes have come from state conventions in Maryland and Connecticut, the remainder from delegates who were uncommitted or favored Gov. Nelson A. Rockefeller of New York, who this week threw his support behind Scranton.

Since Scranton's entry into the race, five delegates said they no longer favor Goldwater, including the one in Pennsylvania. But his losses have been more than offset by gains among other delegates who previously listed themselves as uncommitted.

Over 400 Pledged

In addition, the Arizona senator has won fresh support at state conventions since Scranton's announcement.

With only Montana's 14 votes to be decided before the GOP convention begins, the AP survey of first-ballot votes based on primary election commitments, pledges, instructions or stated preference showed:

Goldwater	677
Scranton	128
Henry Cabot Lodge	45
Margaret Chase Smith	15
Richard M. Nixon	8
Favorite sons	86
Uncommitted	213

Oι Goldwater's first - ballot votes, some 401 are bound to him by personal pledge, primary election legal requirements or official action of state and district conventions.

The remaining 273 say they personally favor the senator but are not bound to him. It is from them that Scranton must try to draw enough support to preclude a first-ballot victory for Goldwater.

The senator's headquarters professes not to be worried. A Goldwater campaign official said Tuesday there is no plan for any headquarters personnel to trail Scranton across the nation in an attempt to counteract the governor's bid for delegates.

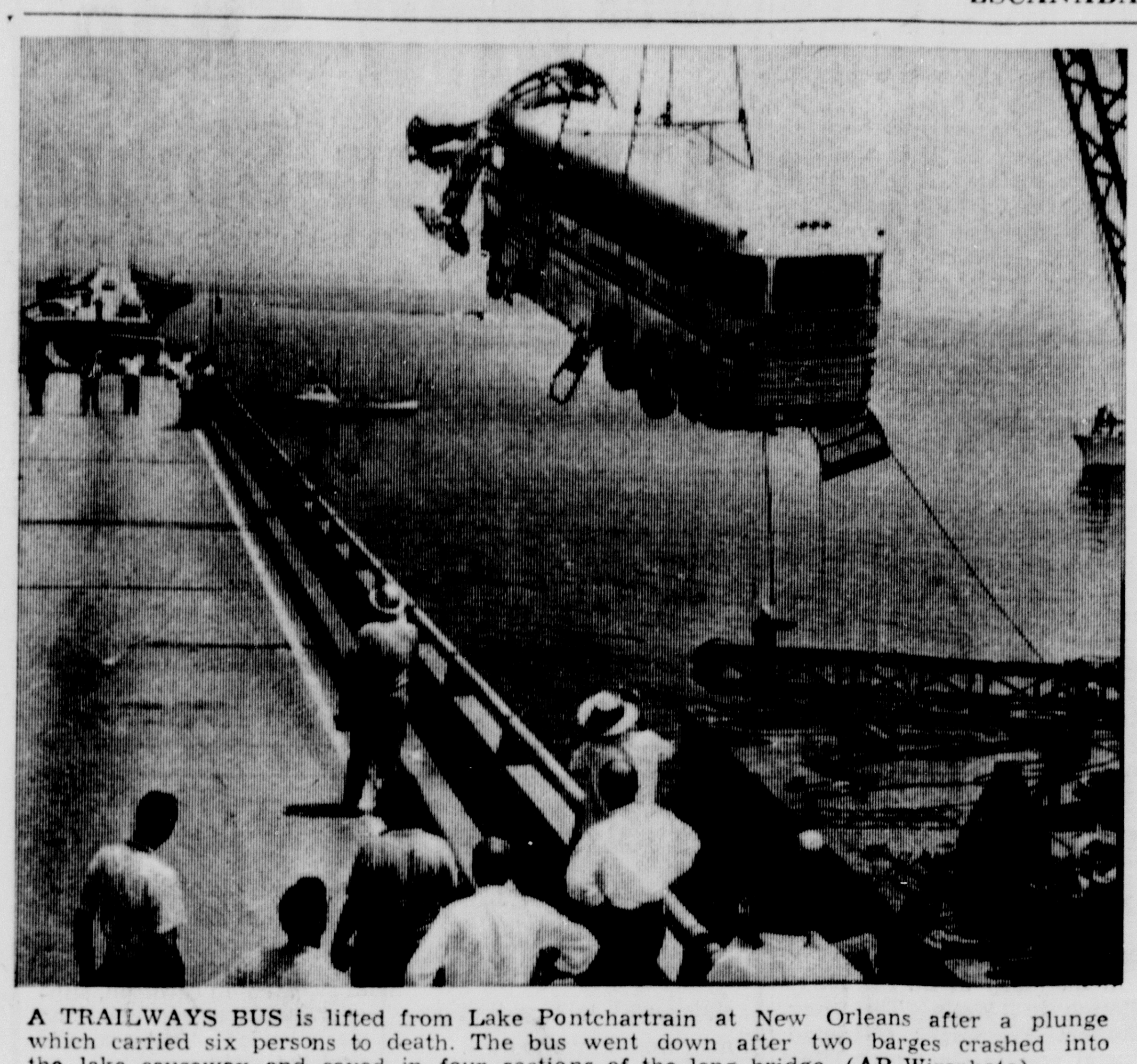

A TRAILWAYS BUS is lifted from Lake Pontchartrain at New Orleans after a plunge which carried six persons to death. The bus went down after two barges crashed into the lake causeway and caved in four sections of the long bridge. (AP Wirephoto)

Reports Rosy In Capital On U. S. Economy

WASHINGTON (AP) — The capital was abloom today with rosy reports on the nation's economy.

Jobs, personal income, manufacturing profits and production were up, and labor disputes down.

"Our economic prognosis is one of continued growth," declared President Johnson after a look at some of the figures and no doubt pleased at the prospect of having prosperity in an election year.

Profits Higher

These were the findings by the various agencies Tuesday after adding up and comparing percentages:

—The Securities and Exchange Commission and the Federal Trade Commission reported the profits of manufacturing corporations were 27 per cent higher in the first three months of this year than last.

Profits after taxes, the report added, were $5.12 billion, compared to $4.2 billion in the first quarter of 1963.

—Secretary of Commerce Luther H. Hodges said personal income rose to a seasonally adjusted rate of almost $485 billion in May, $25 billion above May 1963.

All was not cheers here, however, for the $1.25-billion gain was only slightly more than half of the April advance.

—The Federal Reserve Board reported that industrial production increased in May for the ninth consecutive month. Its index inched up from 129.6 in April to 130.3—meaning the output of factories, mines and utilities is 30.3 per cent higher than the 1957-59 average, used as a base figure of 100.

Output Near Peak

The climb was about average for the past several months but, again, about half as much as April's. The board said the May rise charted a further increase in the output of industrial equipment, a record flow of new automobiles and another jump of the production of furniture and other household goods. The output of iron and steel was near last year's peak.

—The Federal Mediation Service reports the nation is enjoying one of its most peaceful periods of labor relations since World War II, with less working time lost to strikes than to coffee breaks.

—The Labor Department reported employment increased to an all-time high of 71.1 million in May and unemployment dropped 300,000 to 3.6 million, adding up to a 5.1 per cent jobless rate—a four-year low.

"It is heartening to note," Johnson said, "that today more people are at work in the United States at higher wages than ever before."

RESCUE WORKERS climb over ruins of a small factory in Sakata City after a severe earthquake struck northern Japan. Damage was heaviest in the Niigata area, where hundreds of homes are being torn down to check raging oil fires. (AP Wirephoto via radio from Tokyo)

Fire And Flood Menace Japanese Quake City

NIIGATA, Japan (AP)—Battered and broken by one of the strongest Japanese earthquakes of modern times, Niigata was menaced today by fire and flood.

Police removed 7,350 persons, including 2,000 hospital patients, from the vicinity of petroleum tanks blazing along the waterfront of this big port on the northwest coast, the center of Japan's petroleum industry.

Workers tore down 300 flimsy houses in the path of the fire, but the flames inched toward a hydrogen tank 90 feet away, raising fears of a gigantic explosion.

Tanks Blazing

Also threatened was a tank of gasoline additive that would loose poisonous fumes over the crippled city of 340,000 if it went up.

Ninety oil storage tanks on the devastated waterfront had caught fire. U.S. Air Force and Japanese planes and helicopters flew fire-dousing foam to Niigata airport.

Much of Niigata is land reclaimed from the sea, and in the wake of Tuesday's quake a large area began to sink. Flood waters spread into a third of the city. By midafternoon today they ranged from ankle deep to waist high.

The rolling earthquake, Japan's worst since 1923, spread destruction over 11 prefectures with a population of nearly 17 million spread over 150 miles of Japan's northwest coast. The confirmed casualty toll was surprisingly low, however.

Death Toll 24

The national police reported 24 dead, 10 missing and 282 injured, many seriously.

The quake damage could not be assessed yet, but officials said it would run to hundreds of millions of dollars.

The National Railways, which halted all operations in the area because of rockslides and twisted rails, estimated its damage at $30 million.

Stunned inhabitants of Niigata, site of a national athletic meet attended by Emperor Hirohito only a week ago, wandered aimlessly without water, electricity, cooking gas, communications or transportation.

Premier Hayato Ikeda ordered immediate measures to move 200 tons of rice, hardtack for 10,000 persons, 250,000 candles, 50,000 flashlights and supplies of water to Niigata.

There were no reports of casualties among the 60 or so Americans living in the Niigata area. U.S. military authorities reported that a 16-man Coast Guard LORAN navigation station near Niigata had been cut off from communications and water. All personnel were reported safe, however.

Lack of water seriously hampered the fire fighters.

Most of Japan's oil and gas wells are concentrated in Niigata prefecture. The port had more than 200 storage tanks containing some 300,000 tons of gasoline and oil.

Handyman Has Diploma At 72

COMPTON, Calif. (AP)—Daniel Elmore, 72, a Negro handyman, graduates from high school today.

He is a little late getting his diploma because he had to put all 10 of his sons and daughters through college first.

Elmore financed that massive task with a series of odd jobs, over a period of 20 years.

The last one finished college seven years ago. "Then I figured it was my turn," the tall, proud father said Tuesday in an interview.

Two of his 10 children will be on hand when Elmore steps down the aisle in cap and gown at David Starr Jordan High School in nearby Watts to receive the certificate he earned in four years of night classes.

William Warden, principal of Jordan's adult high school, said: "This is a tremendous man and a wonderful student. He is an outstanding public speaker, and last year he delivered the graduation benediction even though he wasn't graduating. So this year we gave him that assignment again. Everyone is so happy for him."

All of Elmore's seven daughters and three sons got good jobs in a variety of fields. Five became teachers, two nurses. One of the teachers died six years ago.

Today's Chuckle

When a lady attending a social gathering remarks that another woman looks like a million dollars, she may mean that she's green and wrinkled.

Weather

By The Associated Press

Upper Peninsula—Considerable cloudiness and warmer this afternoon, tonight and Thursday. Showers west this afternoon and showers or thundershowers likely entire area tonight and Thursday. Low tonight 52 to 60, high Thursday in the 70s.

Lower Michigan — Partly cloudy and warmer this afternoon. Considerable cloudiness and warmer tonight and Thursday. Showers and thundershowers spreading east tonight and continuing Thursday. Low tonight in the 50s, high Thursday 76 to 85.

Highest temperature Tuesday, 69, lowest, 45.

Highest temperature one year ago today, 80, lowest, 56.

Highest temperature this date since 1872, 95 in 1921, lowest, 44 in 1879.

The sun sets today at 8:41 p.m. and rises Thursday at 4:58 a.m.

Albany	64	Memphis	82
Albuquerque	95	Miami	85
Atlanta	90	Milwaukee	61
Bismarck	67	Mpls.-St. P.	65
Boise	67	New Orleans	92
Boston	67	New York	71
Buffalo	63	Okla. City	85
Chicago	66	Omaha	78
Cincinnati	72	Philadelphia	74
Cleveland	60	Phoenix	102
Denver	91	Pittsburgh	66
Des Moines	72	Ptlnd. Me.	64
Detroit	69	Ptlnd. Ore.	62
Fairbanks	70	Rapid City	81
Fort Worth	83	Richmond	83
Helena	64	St. Louis	79
Honolulu	86	Salt Lk. City	72
Indianapolis	73	San Diego	70
Jacksonville	98	San Fran.	60
Juneau	72	Seattle	55
Kansas City	85	Tampa	95
Los Angeles	67	Washington	77
Louisville	76	Winnipeg	71

Election Plans For 1964 Up In Air At Lansing

LANSING (AP)—Gov. George W. Romney and other key state officials were keeping their schedules open today for a conference to plan the state's next moves on legislative redistricting and elections scheduling.

Awaited was a ruling from the Michigan Supreme Court, which — armed with "guidelines" on apportionment from the U.S. Supreme Court — was prepared to take up the question for the second time.

Officials were trying privately to outguess each other on what the court will do, in light of the U.S. court's historic decisions calling for legislatures apportioned according to population.

But the main question, where Romney, Atty. Gen. Frank Kelley, Secretary of State James Hare and others were concerned, was how a new decision would affect the state's 1964 election plans.

Decision Due Thursday

They and a score of officials and legislators conferred for more than an hour on the subject of apportionment and elections Tuesday.

In the end they agreed only that the alternatives are so many, and so varied, that there was no point in trying to make plans until the court acts.

Romney said he would consider postponing a scheduled trip to Marquette to be available for another quick conference in the event a court ruling should come today.

Chief Justice Thomas Kavanagh had said earlier he expected the court, convening at 11 a.m., would have a decision by Thursday noon at the latest.

Romney and Republican legislators appeared hopeful that the court, in following the U.S. Supreme Court's edict for population-based apportionment, also would see fit to postpone its effectiveness.

Kelley agreed that the U.S. Court, in at least two of Monday's six decisions, clearly left it up to lower courts to decide whether immediate implementation of the rulings would create election problems.

Other States Affected

But Kelley said he did not consider Michigan's case an unusual one, pointing that this state, unlike some others where delay has been approved, has not yet had its primary elections.

"There is no reason why reasonable men cannot settle this," said Kelley.

"Personally, I want to be no part of any plan to thwart the orders either of the U.S. Supreme Court or the State Supreme Court."

Hare told the group a new apportionment plan would create a serious problem in the selection of precinct delegates, whose nominating petitions for election in the primary must be filed by July 14.

He suggested they could be selected instead at party conventions.

Hare also said he would offer help from his staff to the city of Detroit to speed up the critical job of drawing precinct boundaries.

Five Alternatives

The group agreed that there are at least five alternatives that could occur:

—An order from the State Supreme Court to the Legislative Apportionment Commission to attempt to develop a new plan in keeping with the "one man, one vote" philosophy.

—Approval of one of the two Democratic-sponsored "one man, one vote" plans now before the court, perhaps with adjustments where needed.

—An attempt by the court to devise a plan of its own.

—A ruling which would take into account the idea of postponing implementation of new "one man, one vote" districts for this year's elections, permitting the present districts to stand temporarily.

—At-large election of legislators.

New Soo Lock Bids Received

DETROIT (AP)—A Canadian firm apparently outbid five United States companies Tuesday in offering to build the major part of a huge new Poe Lock at Sault Ste. Marie for $21,471,690.

The bid of McNamara Construction of Manitoba, Limited, was $2 million less than the lowest figure submitted by any American firm, the U. S. Army Corps of Engineers reported.

A contract may be awarded as soon as July 1, Engineers Capt. Edgar Newlin said.

Excavation, he added, could begin this summer. The new lock, a total $40 million project, will create a fourth pathway through the Great Lakes by connecting Lakes Superior and Huron. Three other locks are in use at the Soo. The old Poe Lock was torn down for the new project.

Newlin said the bid of the Toronto-based firm must be verified before a contract is awarded. The next lowest bid, $23,487,283, was submitted by Frontier Construction Co., Inc., of Seattle, Wash., Newlin said.

The new lock, scheduled for completion by summer, 1967, will displace the present MacArthur Lock as the largest. It will be 1,200 feet long and 110 feet wide. This compares with the MacArthur's 800-foot length and 80-foot width.

Accidents Fatal To 4 In Family

HARTFORD, Ala. (AP)—The Huey Chandlers faced a new tragedy today—the loss of a fourth child by accident.

Twins Mary and Martha, 3, burned to death in 1955 when the family's parked car caught fire. The next year, the Chandlers were notified their son Billy Gene had been killed in an automobile accident in Texas.

Tuesday, David Chandler, 18, and three friends went fishing. The boat capsized and David and Carl Williams, also 18, drowned.

The Chandlers have five surviving children.

Hundreds Flee As Severe Storm Batters Omaha

OMAHA (AP) — A fierce storm, unleashing as much as six inches of rain on the already soggy western environs of Omaha, took at least one life and left four missing Tuesday night.

Hail and lightning added to damage from rain and flooding.

Hundreds fled their homes.

A hastily activated Civil Defense command post organized an emergency force of boats. Gov. Frank Morrison ordered out the National Guard to assist in the hard-hit town of Millard.

Sources of the flood were creeks which normally flow innocuously through the valleys and lowlands of western Omaha and the suburban communities of Papillion, Millard and Ralston.

Fight Nears End On Rights Bill

WASHINGTON (AP) — Senators resume the marathon civil rights battle today amid indications that the Southern fight on the measure is nearing an end.

In a 13-hour session Tuesday running until midnight, the Senate broke all records in the memory of Capitol Hill veterans by taking 34 roll-call votes, 33 of them to knock down amendments to the bill.

More of the same was in prospect today but leaders were cautiously confident that the Dixie contingent would offer only about 20 more amendments.

If this proves to be correct, they said, the Senate will not run so late tonight, and Thursday will be wholly devoted to a last round of speeches on the measure, mostly from its foes.

This would mean the final vote to pass the measure and send it back to the House in revised form would come on Friday, possibly early in the day.

The biggest final hurdle is Sen. Strom Thurmond, D-S.C., who already has offered 20 amendments unsuccessfully and told a reporter he may bring in 16 more.

Sen. Sam J. Ervin Jr., D-N.C., who has called up 23 amendments, said he might have a few more.

There were clear signs of a split in Southern ranks on the strategy to be followed.

Several said privately they saw no purpose in offering a wholesale number of amendments, many of them exceedingly minor, only to have them swamped by overwhelming votes. They said they planned to use their remaining time for speeches against the bill in the final passage debate.

All Southerners have retained at least a part of the hour allowed them under the cloture rule invoked a week ago today by the Senate to end the Dixie filibuster.

Romney Praises Senate Leaders

ANN ARBOR (AP) — Gov. George W. Romney, called upon to praise his chief legislative spokesman Tuesday, did that and more.

Speaking at a testimonial dinner for Sen. Stanley Thayer, R-Ann Arbor, Romney praised Thayer and the group of so-called Republican "moderates" he headed in the Senate.

Romney praised the group for plotting "its course. . .on the basis of principle."

Thayer is resigning from the Senate to seek a second district Congressional post. Romney said earlier he was not taking sides in the GOP Congressional primary, adding that he plans to attend a testimonial dinner later for U.S. Rep. George Meader, R-Ann Arbor, whose job Thayer wants.

"In his four years in the State Senate," Romney said, "Stan Thayer has come to be a symbol of those who form a consistent group within the Republican majority in the Senate that have been identified in the public mind as the Republican moderates. . ."

"These moderates, with Stan Thayer always in the forefront, have worked for the good of the state," Romney added.

Dinner Honors Mrs. Kennedy

NEW YORK (AP)—President and Mrs. Johnson, accompanied by several Washington dignitaries, flew here Tuesday night and attended a dinner in honor of Mrs. John F. Kennedy.

The dinner at the St. Regis Hotel also was a tribute to New York area trustees of the John F. Kennedy Memorial Library to be built near Harvard University.

Mrs. Kennedy sat next to Johnson at the dinner, attended by 200 guests and given by Mr. and Mrs. Stephen Smith of New York City, the late president's brother-in-law and sister. Mrs. Johnson sat at another table.

Mrs. Joseph P. Kennedy, the late president's mother, and Atty. Gen. Robert F. Kennnedy, his brother, attended the dinner. The attorney general and Adlai E. Stevenson, ambassador to the United Nations, both of whom arrived at the hotel after Johnson, were cheered by the guests.

Actor Fredric March and actress Florence Eldridge, his wife, read some of the late president's favorite passages from Shakespeare, Irish poetry and quotations from Kennedy's inaugural address and speeches.

Policeman Saves Girl, 18, From Jump On Ledge

DETROIT (AP)—A policeman pulled Katherine Barney, 18, in Lansing to Detroit Tuesday after she threatened to jump from a second story ledge outside the Recorder's Court building.

A fire department rescue unit was called as Miss Barney ran back and forth on the side ledge.

The Probation Office said Miss Barney, convicted of attempted armed robbery last year, ran out of the office when questioned for alleged probation violation. She was placed in the Receiving Hospital psychiatric ward.

Clare Brothers See 'Monster'

GRAND RAPIDS (AP)—Sister Lakes of Cass County may have lost its "monster" to more northerly climes, if a report made here today by two brothers from Clare checks out.

Wayne Ritter, 19, and his brother, Lloyd, 17, Kent County sheriff's deputies of sighting a hairy, gorilla-like creature about 10 feet tall, walking with a shuffling gait as it crossed I 96 near the Saranac interchange in Ionia County.

The brothers said they were driving from Lansing to Grand Haven to seek work when they made their sighting about 4 a.m.

They spent about an hour in the sheriff's department here while making the report. Word was relayed to state police who sent a car to investigate the scene. The search was uneventful.

"Monster" sightings were reported a week ago in Cass County. Others have cropped up in various places since then, many leading to brisk increases in sightseer numbers and resultant commercial trade.

College Students Find It Harder To Locate Jobs

NEW YORK (AP) — Many college students are finding it harder than usual to get summer jobs.

In most areas there just aren't enough to go around.

Upperclassmen taking professional training are having the most success, an Associated Press survey of major colleges indicates. Girls who can do office work also are in demand.

Thousands of jobs at the New York World's Fair are attracting collegians from around the country.

While business conditions are excellent, they haven't provided as many job opportunities as expected.

Automation has eliminated some unskilled jobs but it has created others, such as in computer processing.

Big Promotion Boost Launched For Penninsula

By KEN SINER
Associated Press Writer

MARQUETTE (AP) — Upper Peninsula boosters and Gov. George W. Romney today loosed the "hard sell" on 300 visiting businessmen at a conference promoting the Northland's business and industrial potential.

"Nothing exactly like this has ever beeen attempted here," said Bernard Conboy, head of the State Economic Expansion Department and one of the planners of the two-day governor's conference starting today.

"We've had a wonderful response from throughout the country, especially in America's industrial belt," Conboy said, "and everyone who comes will be met with a specific proposition for doing business in the peninsula."

Eleventh In Series

Romney, who sent out the personal invitations to the businessmen and industrialists throughout the nation, will deliver a keynote address at today's luncheon on the Northern Michigan University campus.

The governor's schedule calls for him to deliver the closing address Thursday, but an aide said it is possible Romney will have to return to Lansing if there is an important development in the legislative apportionment crisis.

The affair here, called "Governor's Conference on Economic Opportunity in Michigan's Upper Peninsula," is the eleventh in a series of meetings which seek greater public participation in solving state problems.

Other conferences have dealt with such problems as juvenile delinquency, water pollution, traffic fatalities and law enforcement.

Today, the visitors will be briefed on opportunities in agriculture, mining, manufacturing, service industries, tourism and lumbering. Smaller panel discussions on the same program are on Thursday's agenda.

Results Expected

Conboy said the schedule has been kept loose to allow Upper Peninsula people to buttonhole the visitors, much the way lobbyists contact legislators, for private discussions on particular business deals.

"This is not just talking things over," Conboy said. "We're playing on the law of probability. With so many outside businessmen and so many propositions, we expect something definite and substantial to result."

The visitors will get the general pitch for the area: they'll be reminded that the peninsula lies in the continent's heartland and has developed transportation, limitless water supply, and available manpower, much of it already skilled in several industries.

This has been done before. It is the dollars-and-cents talk, the hundreds of face-to-face fact sessions about specific factories, mines, crops of tourist attractions that make the current session unique.

Losse Is Speaker

Glenn Lake, Detroit, president of the Michigan Milk Producers Association, is to deliver today's presentation on agriculture.

Robert Losse, vice president of Harnischfeger Corp., Milwaukee, willl address the session on manufacturing and construction.

Stanley Sundeen, an executive of Cleveland Cliffs Iron Co., will speak on mining and quarrying.

Board chairman J.H. Warden of the Upper Peninsula Power Co., Houghton, will speak on services; Harold Dettman of St. Ignace on tourism, and Lynn Sandberg, forest manager for Celotex Corp., L'Anse, on wood industries.

The specific propositions made to the visitors are expected to stimulate the general discussions, Conboy said, meaning the biproduct of the individual sales pitches will be a useable educational conference for all involved, including the hosts.

Soo's Hearing Is Resumed

Cross examination of a Soo Line Railroad Co. witness was resumed Monday in the first day of the renewed Interstate Commerce Commission hearing in Marquette.

A Soo Line Railroad Co. vice president was the only witness to testify Monday in the hearing on a Soo Line application for joint trackage rights on the Lake Superior & Ishpeming Railroad Co. line from Marquette to Eben.

He was R. L. Thorfinnson, Minneapolis, Soo Line vice president in charge of traffic.

Thorfinnson was cross examined Monday by John C. Danielson of Chicago, attorney for the Chicago & North Western Railway Co.; Phillip M. Hackbergh, Chicago, attorney for the Milwaukee Road; Carson C. Grunewald, Detroit, attorney for the Manistique & Lake Superior Railroad Co.; and Edward A. Quinnell, Marquette, Marquette County prosecuting attorney.

Thorfinnson was first called to testify in March and was cross examined at that time by attorneys for opponents of the Soo's application.

His cross examination was continued Tuesday by Hugh Anderson, Lansing, assistant state attorney general, representing the Michigan Public Service Commission.

The Soo Line's application is for the right to operate on the LS&I's 30-mile line from Marquette to Eben. Joint use of the trackage would give the Soo a shorter route from the Marquette Range to Lake Michigan and to Chicago.

Railroad companies opposing the Soo's application say that the Soo can't benefit by the use of the Eben trackage except at their expense.

Low Bids For 10 U.P. Highway Projects Posted

The State Highway Department opened bids in the State Office Building here Tuesday on 10 Upper Peninsula construction projects estimated to cost $2.4 million.

The projects by counties, with low bidders:

Chippewa: Paving of drives and ramps and a parking lot at a combination Tourist Information Center and safety rest area at the northwest corner of I-75 and Easterday Ave., Sault Ste. Marie, completion date Oct. 31, 1964; Hodgekiss & Douma, Petoskey, $126,808.60.

Delta and Schoolcraft: 6.2 miles of modernization on U. S. 2, east from the Sturgeon River at Nahma Junction in Delta County and improvements to the intersection of U. S. 2 with County Roads 513, 497, 483 and M-149 in Delta and Schoolcraft counties; Thornton Construction Co., Hancock, $466,507.82, completion date Oct. 31, 1965.

Houghton County: A short section of three-lane paving, grading, culverts, curb and gutter on eastbound U. S. 41 between Isle Royale and Franklin-College streets in Houghton, with completion date July 1, 1965. Bacco Construction Co., Iron Mountain, $165,306.05.

Iron and Marquette Counties: 14 miles of sealcoat application on M-73 and M-189 from Caspian south to the Michigan - Wisconsin line in Iron County and a short section of paving on U. S.-4-BR at the old LS&I railroad crossing east of Negaunee in Marquette County; completion date Nov. 1, 1964; Caspian Construction Co., Caspian, $218,571.65.

Ontonagon County: 3.3 miles of grading, culverts and paving on M-28 between Ewen and Bruce Crossing and three miles of the same work on M-28 east from M-64 near Merriweather; completion Oct. 31, 1965, Thornton Construction Co., Hancock, $725,789.22.

A new 90-foot-long, two-lane bridge to carry a relocated section of M-28 over the west branch of the Ontonagon River about 2.5 miles east of Bergland; completion date, July 15, 1965; Caspian Construction Co., Caspian, $154,615.79.

Bids also were opened on the following county road commission projects:

Chippewa County: Three miles of grading, culverts and gravel on Piche Road, north from M-28 near Dafter, completion date, Nov. 1, 1965. J. L. Whiteland Co., Sault Ste. Marie, $85,572.50.

Delta County: Seven miles of paving at three locations: on County Road 414, nine miles southeast of Cornell; on County Road 535, six miles southeast of Bark River; and on County Road 414, about six miles northeast of Schaffer, with completion date, Oct. 15, 1964; Thornton Construction Co., Hancock, $52,908.60.

Ontonagon County: 4.1 miles of grading, culverts and gravel on South Boundary Road, south from M-107 about 2.5 miles west of Silver City, comp letion date, Nov. 10, 1964; Thornton Construction Co., Hancock, $182,521.

Keweenaw County: Base repair on Wright and Bollman streets west and north of U. S. 41 in Keweenaw County; Hocking Construction Co., South Range, $9,732.50.

The bids will be sent to Lansing for approval by the Michigan State Highway Department before the contracts are awarded.

Death Takes Mrs. Anderson

Mrs. Halvdan Anderson, 64, of Rte. 1, Bark River, died at St. Francis Hospital at 1:20 a.m. today. She had been a patient for the past 17 days.

Mrs. Anderson was born in Sweden Nov 26, 1899, and had been a resident of the Bark River area for three years. She was a member of Immanuel Lutheran Church, Gold Star Mothers, DAV, American Legion Auxiliary.

Mrs. Anderson is survived by her husband; two daughters, Mrs. Victor Guindon of Duluth and Miss Dorothy Anderson of Milwaukee; two sons, David of Soo Hill and Glenn of Danforth; eight grandchildren, a brother, Albin Nygaard, of Soo Hill.

The body will lie in state at the Anderson Funeral Home from 4 to 9:30 p. m. Thursday and will be removed to the Immanuel Lutheran Church at 9 a. m. Friday where services will be conducted at 10:30 with Rev. Gordon Thorpe officiating. Burial will be in the family lot in Gardens of Rest Cemetery.

Obituary

MRS. DOROTHY GINTHER

Funeral services for Mrs. Dorothy Ginther were held at 9 a. m. today at St. Anthony's Church in Wells. The Rev. Norbert Freiburger officiated. Burial was in Gardens of Rest Cemetery. Pallbearers were George Cody, Leonard Maki, Kenneth and Elijah MacKnight, Kenneth Besson and John Belefeuille.

BENJAMIN H. CORNELL

Funeral services for Benjamin H. Cornell will be held Thursday at 1:30 p.m. at the Anderson Funeral Home with Rev. D. Douglas Seleen of the First Presbyterian Church officiating. Burial will be in Lakeview Cemetery. Friends may call at the funeral home from 4 to 9:30 p.m. today. Mr. Cornell was a life member of Lakeside Lodge 371 of Manistique F. & AM. Masonic rites will be held at 8 p.m. today at the funeral home.

Junior College Warning, Praise Given By Hannah

GRAND RAPIDS, Mich. — Michigan's junior colleges fill a need vital to the public interest, a need they can best meet by retaining their autonomy, the president of Michigan State University said here.

Addressing graduates of Grand Rapids Junior College, Dr. John A. Hannah stressed a continuing need for the state's junior colleges to be organized, supported, directed and responsive to local interests.

This structure, he said, is "too well established to be subordinated to educational chauvanism, ambition, status-seeking or empire-building."

He lauded the growth of the junior college system in Michigan, noting that it has been marked by a long history of distinguished service, vitality and popularity with the people.

"But it is no secret that there are those who would like to build up a competing system of university branches, too, he noted.

The MSU president said it would be "unfortunate if the impression were created that every junior college is but a transitional institution on its way to being an independent four-year college, or a four-year branch of an existing university."

Hannah added: "To look upon junior colleges as only something to be tolerated until they can be replaced by something more elaborate in organization and lofty in style would be to perpetuate the calumny under which they have suffered. . . ."

Junior colleges, he said, are often viewed as "inferior institutions, staffed by inferior teachers, and attended by inferior students."

"The record denies it," he added, "and it is high time such academic snobbery is extirpated forever."

Scholarship Test For Peninsula At Three Places

HOUGHTON—Houghton will be one of three sites in the Upper Peninsula for competitive scholarship examinations to be conducted during June under the auspices of the Michigan Higher Education Assistance Authority.

The American College Test exams will be conducted on the Michigan Tech campus on Saturday, June 20. The Scholastic Aptitude Test will be given at Houghton High School on Wednesday, June 24.

Either of these will serve as a qualifying test for applicants for one of the new State of Michigan Competitive Scholarships. Other Upper Peninsula testing sites will be Marquette and Sault Ste. Marie.

Under the State'es competitive scholarship program students may be awarded as much as $800 to attend college during the 1964-65 academic year, and renewals may be granted for subsequent years. The scholarships are available to both entering freshmen and undergraduates already enrolled.

Deadline for submitting preliminary applications is July 1. Forms are available at all high schools.

The American College Test exam test is $14. The Scholastic Aptitude Test fee is $4.50.

Mrs. S. O'Brien Dies in Rochester

Mrs. Stella O'Brien, sister-in-law of Mrs. Henry Abel, 1302 1st Ave. S., died suddenly at her home in Rochester, N. Y. She was 70 years of age, and was well known here, having visited at the Abel home many times. The funeral was held Saturday in Rochester.

Briefly Told

The S. P. E. B. S. Q. S. A. rehearsal, which was scheduled for Tom Swift's tomorrow evening, has been cancelled. The Barbershop singers will meet instead, at Carpenter's Hall, Thursday evening at 8. Lunch will be served.

Escanaba Legion Group Has Part In Dedication

A delegation representing Cloverland Post 82, American Legion, will take part in rites dedicating the new Escanaba school for retarded children Thursday afternoon.

The Legionnaires will meet at3:30 p. m. Thursday at their clubrooms, 928 N. 21st St., and will leave in a body for the school site.

Special Meeting of Delta Lodge No. 195
Wednesday Evening June 17, 7:30 P.M.
Masonic Temple
and 8:00 P.M.
Anderson Funeral Home
Memorial Services
For Bro. Ben Cornell

Open Daily 'Til 11 P. M.
For Your Convenience!
Beautiful Selection Of FATHER'S DAY GIFTS!
Men's Watches . . .
Check Our Prices First!
"Everything For Your One-Stop Needs!"
- Patent Medicines - Novelties
- Chips & Dips
- Reg. 2.98 & 3.98 Records — 97c
- Film & 1-Day Developing
- New Assortment of Canned Meats & Snacks
- TAR-GARD For Safe Smoking

"Pack Your Coolers Here!"
ICE COLD BEER
(6 Packs - Qts. - Cases)
LIQUORS, WINES, BEVERAGES, MIXES
"ICE CUBES TO GO"
ERNIE'S One-Stop Party Store
1322 Ludington St.
Phone ST 6-4602

ARBOUR'S RESTAURANT
Open 7:00 A. M. To 1:00 A. M.
Daily Except Monday.
(Next To Mel & Elmer's)

Stardust COCKTAIL LOUNGE
STARTS TONITE
"Ron Learned"
At The Hammond Organ
Excellent cuisine Italian, Steaks, Chops, and Chicken served til 11 p.m.

MICHIGAN
Two Shows Each Evening • 7:00-9:05 P. M.
A DRAMATIC MASTERPIECE!
UNIVERSAL CITY STUDIOS
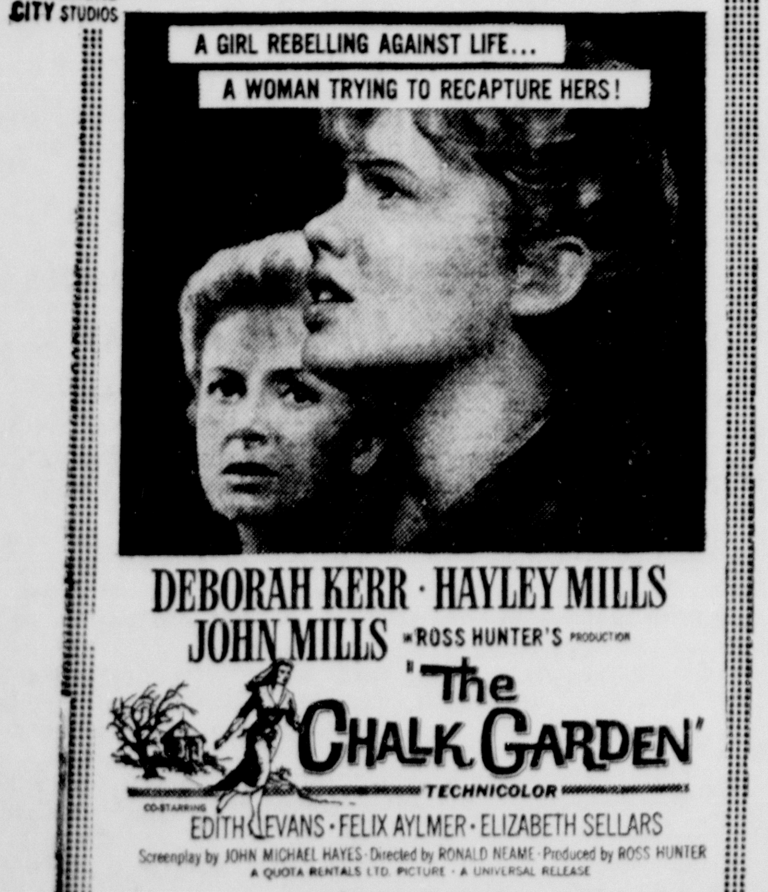

ALSO A SPECIAL AND A CARTOON

DELFT Theatre
ENDS TONIGHT! 2 Shows • 7:00-8:55

ALSO A SPECIAL AND A COLOR CARTOON
BIG DOUBLE FEATURE STARTS TOMORROW!

ALSO A COLOR CARTOON — "BIG CLEAN-UP"

Box Office 8:30 P.M.
HILLTOP
Show At 9:00 P.M.
STARTING TONIGHT!

SANDBERG'S BAR & RESTAURANT
"THURSDAY SPECIAL"
SWEDISH MEAT BALLS
Also Chicken, Chops, Steak Served Daily
Call ST 6-9858 For Take Outs!
Your Favorite Beer, Wine & Liquors
Cook: "Lil" Derouin

Two Hits In Color!
Ken Mar DRIVE-IN THEATRE
Open 8:30 Show 9:00
NOW SHOWING
ENJOY A MOVIE UNDER THE STARS!

TWO BIG HITS START THURSDAY
JACK LEMMON · SHIRLEY MacLAINE IRMA la DOUCE
HAYWORTH · HARRISON THE HAPPY THIEVES

'60 FORD V-8 4 DOOR SEDAN
Radio . . . Heater . . . New Paint . . . Deep Tread Tires . . . Economical . . . Standard Transmission.
ONLY $799.00
Northern Motor Co.
Open Evenings 'Til 9 Phone ST 6-1130

to make DAD GLAD Shop
Anderson-Bloom
Remember Dad with a gift he can wear with pride! The one day of the year set aside to honor that special man in the house!

KNIT SHIRTS
by Munsingwear
You'll find real comfort and smart fitting in one of these beautiful knit shirts.
$2.98 to $10.98

SPORT SHIRTS
by Arrow, Sandy McDonald, Enro
We have a style and color to please any dad, young or old.
$2.98 to $5.98

SLACKS
by Marx-Made, Lancer and Pendleton
Beautifully tailored slacks in styles and fabrics that any man would love to own.
$8.39 to $19.95

SWEATERS
by Jantzen, Munsingwear and Pendleton
We have a complete variety of sweaters in cardigan, slip-over, short sleeve and long sleeve styles. You're sure to find the right one.
$13.98 to $19.98

SPORT COATS & CASUAL COATS
by Cricketeer, J&F, Capps, Pendleton and Brookfield
Make your pop the smartest on Father's Day with one of these stylish coats.
$18.95 to $39.95

TIES
by Wembly & Arrow
You'll never go wrong when you choose several ties from Anderson-Bloom.
$1.50 to $5.00

Short Sleeve or Long Sleeve
DRESS SHIRTS
by Arrow and Sandy McDonald
Pop can always use another dress shirt and you're sure to find the right collar style that he likes.
$3.25 to $8.95

JACKETS
by Arrow, Windbreaker, Cresco and Field & Stream
Just the thing for these cool evenings. We have many to choose from.
$4.98 to $18.95

RAIN or SHINE COATS
by Alligator and Season Mates
These rain or shine coats are popular all year 'round. Select one for him this week.
$19.95 to $39.95

HATS & CAPS
You'll find an array of fur felts, straws, dress styles and sport styles.
Caps 98c to $3.98
Hats $2.98 to $13.50

ALSO . . .
A Beautiful Selection of Wallets, Jewelry, Belts, Socks, Handkerchiefs, Underwear, Pajamas, Casual Slacks . . . Something for every Dad!

SUMMER WEIGHT SUITS
Just the ticket for these real hot days that will soon be here.
Only $44.00
Free Alterations

If You Still Can't Decide . . . Give An
Anderson-Bloom GIFT CERTIFICATE
Available In Any Price Denomination
If It's From Anderson-Bloom . . . You're Bound To Please . . . P.S. Don't Forget Grand-Dad
ANDERSON BLOOM
Better Menswear Since 1929
1204 Ludington St. Escanaba

MONTGOMERY WARD

give Dad a gift... from Wards

THE STORE WHERE DAD LIKES TO SHOP...

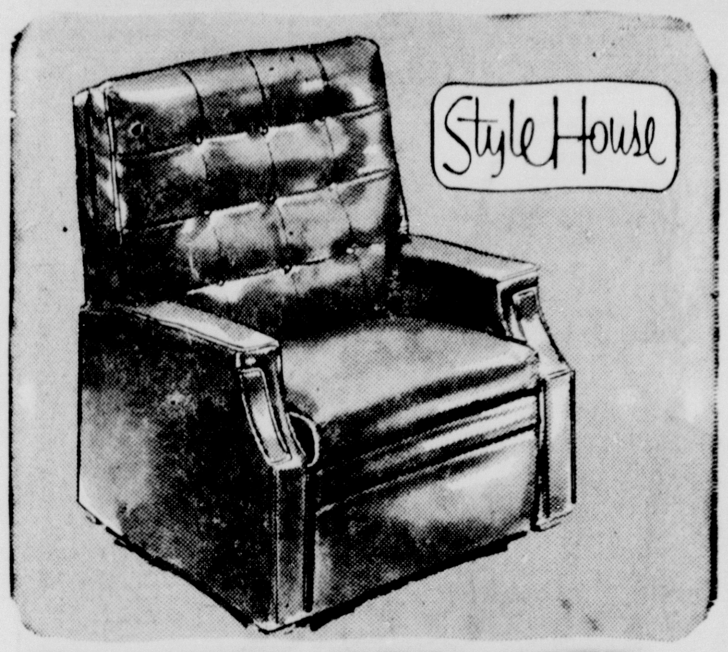

DELUXE RECLINER

IN U.S. ROYAL NAUGAHYDE® VINYL

Rugged Naugahyde plus Ward-Foam* comfort! 4½" thick seat cushion. Adjusts to TV viewing and reclining positions. In 5 colors; wipe clean easily with sudsy cloth.

80.88 Reg. 99.95 NO MONEY DOWN

*Words name for urethane foam cushioning.

KNIT SHIRT VALUE!

BRENT CLASSIC KNIT GOLF SHIRTS

65% Dacron® polyester, 35% cotton stays crisp and neat through all active sports. Left chest pocket, ribbed collar, cuffs. Terrific colors! S-M-L-XL.

1.97 Regularly 2.98

LUXURY FABRICS!

COLOR-RICH EMBROIDERED MOTIF SHIRTS

REGULARLY 2.98 ... STYLED BY BRENT

Choose from an exciting fabric line-up ... colorful cotton embroideries, fine rayon eyelets, rayon-acetate wovens, luxury Pima cotton embroideries, much more! Choose from a great selection of colors ... from dozens of smart embroideries! Handsome styled ... quality-tailored ... smart square-cut bottom! It's a lot of sport shirt for the price, so come on in! Sizes S-M-L-XL.

2.44

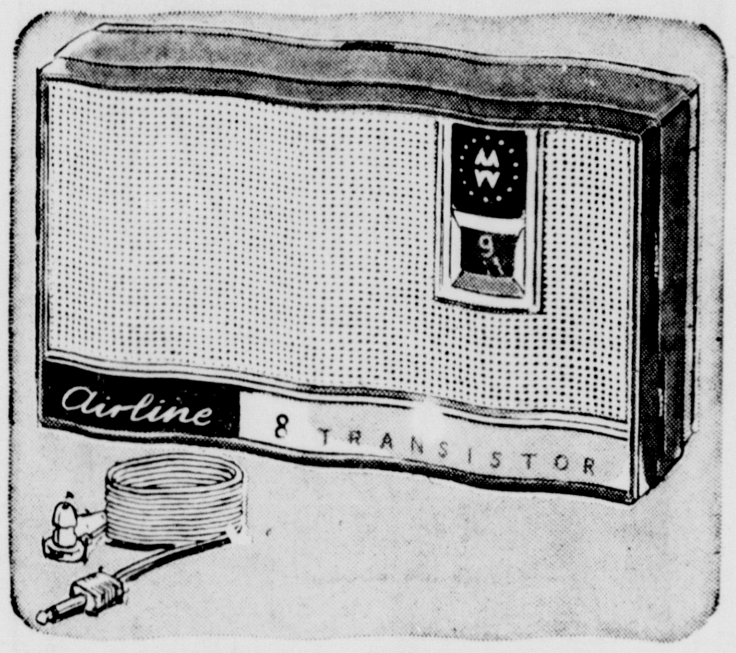

POWERFUL RADIO

AIRLINE 8-TRANSISTOR PORTABLE

Pocket-size radio with real station-pulling power! Full, rich sound ... room-filling volume. Complete with earphone and carrying case. Black, silver-color trim.

15.88 NO MONEY DOWN

3 COLLAR STYLES

REG. 2.98 BRENT WASH 'N WEAR DRESS SHIRTS

1.99

Enjoy the wrinkle-resistant comfort 'n good looks of 100% combed cotton at a terrific low price! Handsomely tailored ... Sanforized® Plus ... stays white washing after washing! Choose classic broadcloth styles or tapered oxfords. Sizes 14 to 17.

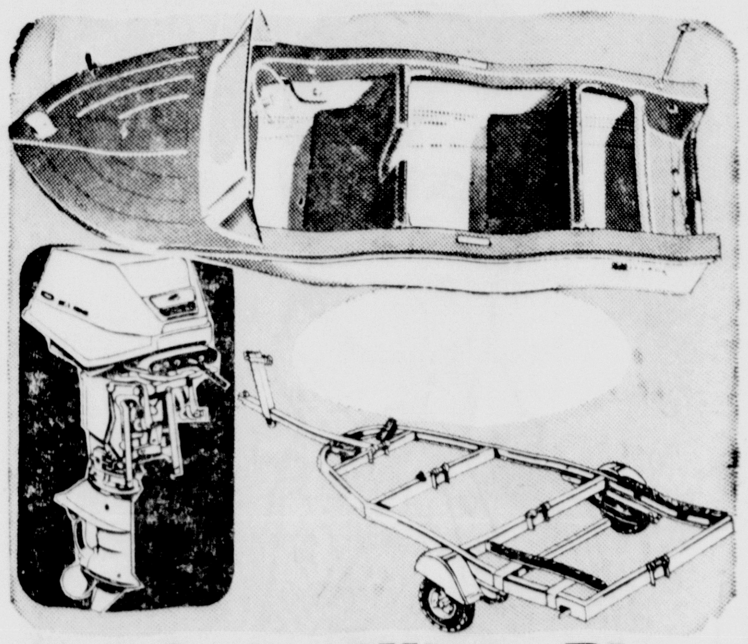

3-PC. FISHING RIG

14' BOAT, 20 HP MOTOR, TRAILER

Sea King rig priced low—makes boating fun a reality rather than a dream! Fiber glass hull—extra safety! Lab-proved motor; 650 Lb. cap. trailer.

Reg. 1,095.00 $844* NO MONEY DOWN

*Plus F.O.B. factory, boat only

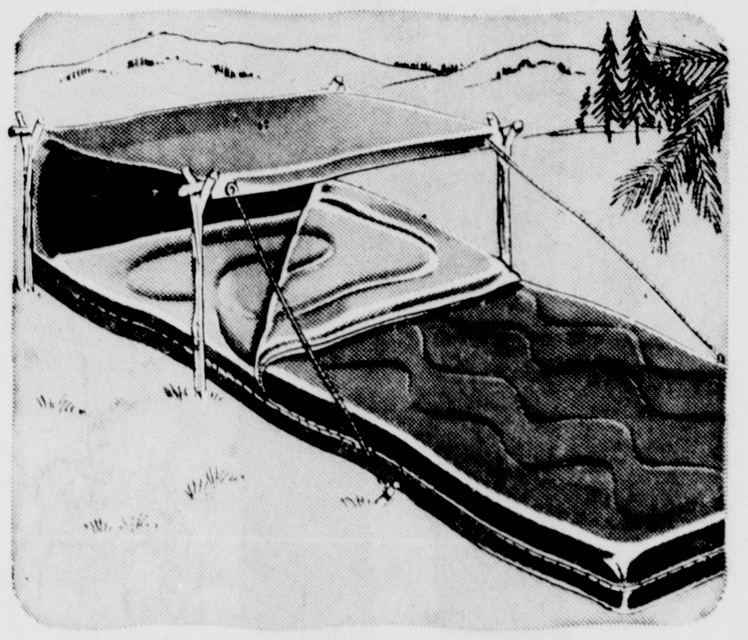

EXTRA WARM!

ROOMY, 3-LB. SLEEPING BAG

Celacloud® acetate fiber fill for more warmth. Water-repellent cotton duck cover; cotton flannel-lined. Cut size 36"x80", finished size 33x75".

8.88 Reg. 11.95 NO MONEY DOWN

FOLDING, WOOD CAMP STOOL

Reg. 89c 66c

Smoothly finished hardwood—no sharp corners! Waxed finish withstands weathering. 12x12x17".

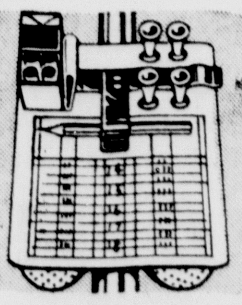

1.59 GOLF CART KIT

Attaches to cart handle, keeps accessories handy. Holds 2 balls, 4 tees, scorecard and pencil. 1.33

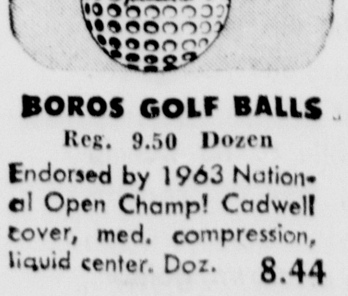

BOROS GOLF BALLS

Reg. 9.50 Dozen

Endorsed by 1963 National Open Champ! Cadwell cover, med. compression, liquid center. Doz. 8.44

Julius Boros, 1963 National Open Champion, personally selected these woods and irons.

AN EXCLUSIVE!

ONLY AT WARDS! WILSON GOLF CLUBS ENDORSED BY JULIUS BOROS

Boros clubs, made by Wilson, have the champ's touch! Woods have Strata-Bloc® heads, balanced sole-plate for power and durability; Reminder-Grips®. All clubs matched and registered. Set of 8 Boros irons, #2 to #9.

Reg. 62.95 57.88

28.88 Reg. 33.50

Set of 3 Boros woods NO MONEY DOWN

RUGGED, SLEEK AND FAST!

SEA KING 14' HEAVY-DUTY LAPSTRAKE

Gives top-flight performance and rigidity—lets you ride in comfort and safety in rough water! Has .065-ga. aluminum bottom; .051-ga. sides. White with blue-green trim.

288.00* *F.O.B. factory

Reg. 312.50

NO MONEY DOWN

SINCE 1872: SATISFACTION GUARANTEED OR YOUR MONEY BACK, AT WARDS

MONTGOMERY WARD

JUNE PARADE OF VALUES SALE

SALE ENDS SATURDAY, JUNE 20th! Bargains for yourself, home, family.

Save 1.05

LOVELY CAROL BRENT SLIP OF FINEST SUPIMA® COTTON

1.94 REGULAR 2.99

Enjoy the smooth lustre and strength of fine Supima® cotton in our Carol Brent shadow paneled slip. Wash 'n wear finish lasts to make your slip look better longer. Machine wash, drip dry. White. Sizes from 32 to 42.

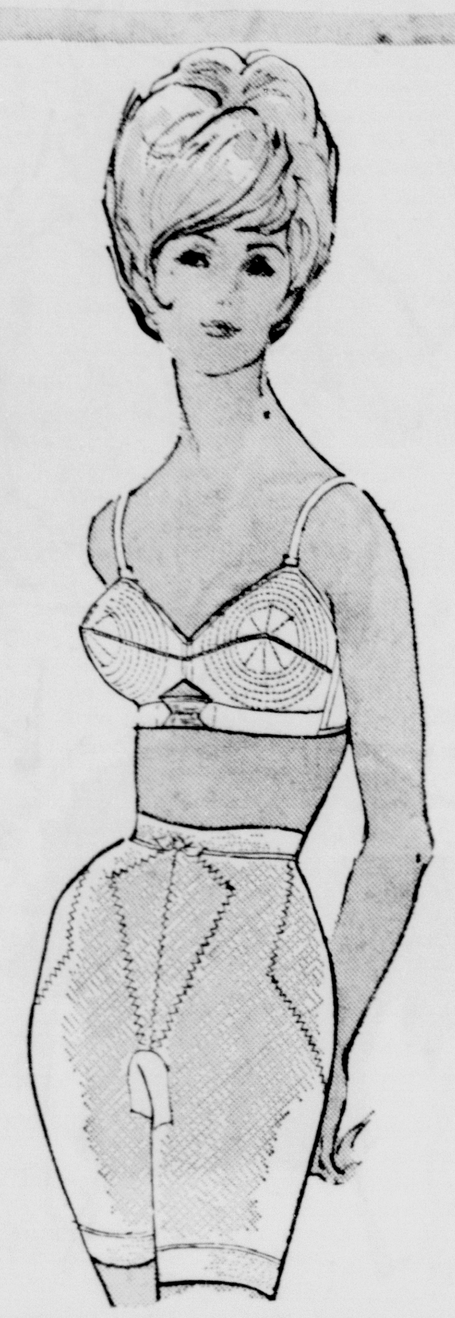

BUY 'N SAVE!

CAROL BRENT COTTON BRA ... LONG LEG PANTY GIRDLE

1.33 REG. 1.59 BRA **3.33** REG. 3.99 PANTY

Wear a classic-fashion Carol Brent cotton broadcloth spoke-stitched-cup bra for rounded uplift. A, 32-36; B, 32-38; C, 34-40.

Let a Carol Brent long leg or extra long leg panty of flexible rubber combined with Ban-lon® nylon taper a slim willowy line. S-M-L-XL.

COOLERS summer's best buys

ENTIRE STOCK 8.98 DRESSES REDUCED!

6.99

Save on Wards famous Carol Brents! One, 2, 3-piece styles! Included: Arnel® triacetate jerseys, Dacron® polyesters, rayons, cottons! Misses, junior sizes.

DAN RIVER® COTTONS THRIFTY LOW PRICE

4.77

Imagine! Wash 'n' wear dresses at this price! Newest Carol Brent styles! Wrinkl-Shed® woven plaids and stripes! Even sunbacks! Misses, half sizes!

GIRLS SAVE NOW!

WASH AND WEAR SHIRTS 'N PANTS MIX OR TEAM

99c EACH

REG. 165-1.59

Shirts sleeveless, tailored, cotton styles in washfast solid, print colors. Beauties! 7-14.

Pants team with the shirts. Cotton twill Jamaica shorts with back zipper and side elastic inserts. Wash 'n wear, Sanforized®. Turquoise, red or yellow. 7 to 14.

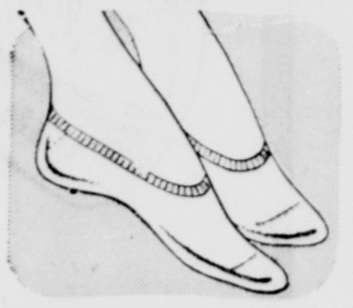

SAVE! SNEAKER SOX

Women's cotton, stretch nylon low cuts. Seamless; terry cushion foot. In sizes M-L. Reg. 59c pair ... now 38c

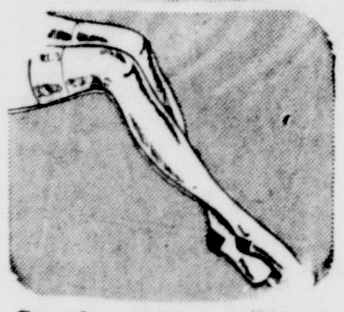

Seamless MESH SHEERS

Fashion-right nude eel dress sheers with reinforced toes. Sizes 9 to 11. 3 prs. 94c

BOYS' CREW SOCKS

Reg. 3 prs. 1.39 Terry-lined cushion-foot. Combed cotton. Stay-up tops. Pair, in pkg. of 3 ..... 27c pr.

SAVE 30c ON PANEL

Dacron® polyester-and-rayon with Everlon Wash 'N Hang finish. 4 colors. 40x81". Reg. 1.29 .... 99c

MACHINE-WASHABLE, 1.11 OFF!

BEDSPREAD BY BATES IN BOLD 'CANYON' PATTERN

REG. 4.99 FULL OR TWIN

3.88

Big bright plaid and rugged weave combine to make this the perfect spread for students and youngsters. Wrinkle-resistant cotton is preshrunk, needs little or no ironing to keep it fresh. Rounded corners, casual throw style—in brown/red, green/turquoise or brown/gold.

PANTS VALUE

WESTERN-CUT! GUARANTEED* POWR-HOUSE SADDLE PANTS

3.19 REGULAR 3.79

Young men's favorite style, at top-notch savings! Rugged 13¾-oz. cotton denims are western cut to fit snug, ride low on hips. Copper riveted front pockets. *Free replacement by Wards if main seams ever rip. 29 to 36.

SAVE

BRENT PREP ACTION-SLEEVE DURENE® GOLFER KNIT SHIRT

1.48 REGULARLY 1.98

New comfort and freedom-of-action for boys ... thanks to its rib-knit underarm gusset. Luxury soft Durene® combed cotton knit is machine washable—won't shrink or stretch out of shape. Assorted colors. Sizes 6 to 18.

SINCE 1872: SATISFACTION GUARANTEED OR YOUR MONEY BACK, AT WARDS

SALE ENDS SATURDAY, JUNE 20th! Bargains for yourself, home, family.

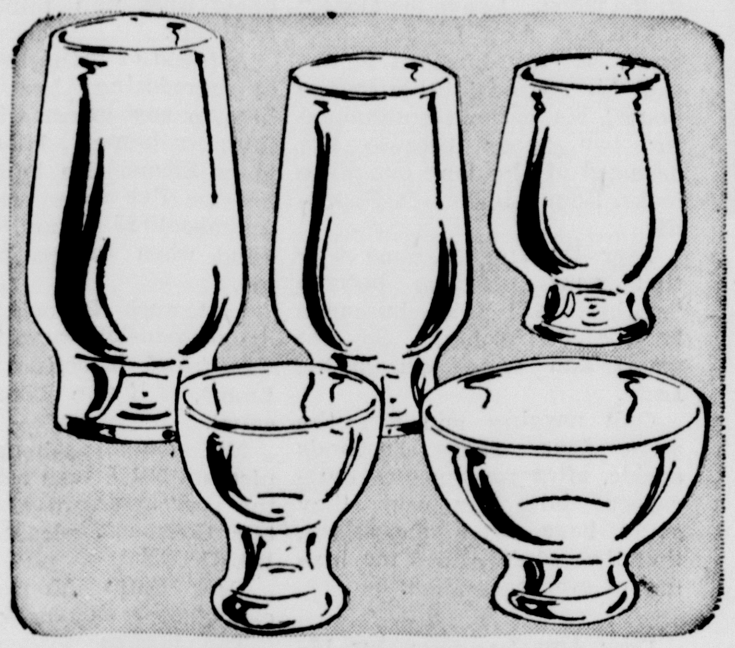

SAVE A BIG 22%

40-PC. SET OF BLOWN GLASSWARE

Service for 8 for every course! Crystal-clear 4-oz. cocktails, 6-oz. juice glasses, 13-oz. ice tea, 10-oz. water tumblers, 6-oz. sherbets. Chip-resistant edges.

3.88 Reg. 4.98

Reg. 12.88
RAINBOW SET
8.88
Quality melamine service for eight in mixed solid colors of blue, green, butterscotch, Terra Cotta.

45-pc. Melamine set

FINE DINNERWARE SERVICE FOR 8

12.88 Regularly 15.95
Guaranteed 1 year*

- 3 Style House patterns in decorator colors
- Remarkably stain-resistant, detergent-proof

Practical and durable dinnerware in rich floral "Indigo," "Pecos Rose," "Pink-A-Petal" patterns. In open stock so extra pieces can be ordered. *Wards will replace pieces FREE if they chip or crack within one year of purchase date.

25% OFF! 9x12' FOAM BACK RUG

29.88 Reg. 39.95

Resilient nylon pile wears well, cleans quickly. Foam backing saves cost of pad. 4 rich tweeds, 2 solids.

9x12' Enamled Rug 30% Off

4.44 Reg. 6.39

Hard polished surface wears well and cleans easily. Stays flat without adhesive. In gaily colored designs.

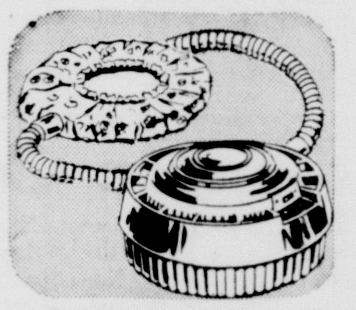

9.95 Hair Dryer

Now save $3! Lightweight plastic body has off-cool-hot switch, extra-long cord. Roomy, lined hood. 6.88

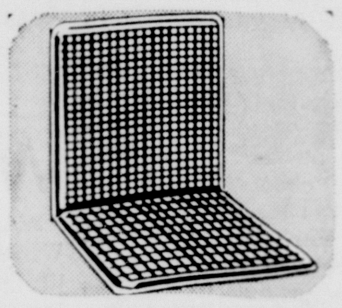

1.49 Wire Cushion

Air circulates between driver and seat for cooler riding. Multi-color woven fiber cover. 1.22

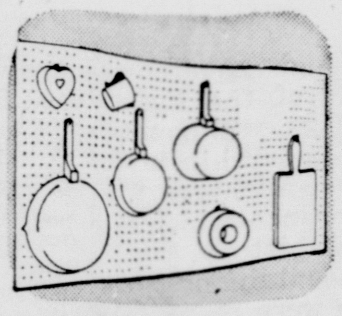

89c Hookboard

Big 2x4-ft. size, ivory finish. For den, kitchen or garage. Buy several at this special price. 44c

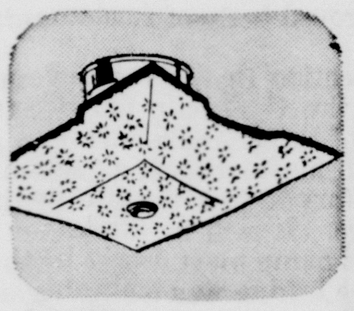

96c Off! Reg. 2.95

Attractively patterned, 12" sq. white, bent glass shade; off-white canopy. Uses 2 bulbs. 1.99

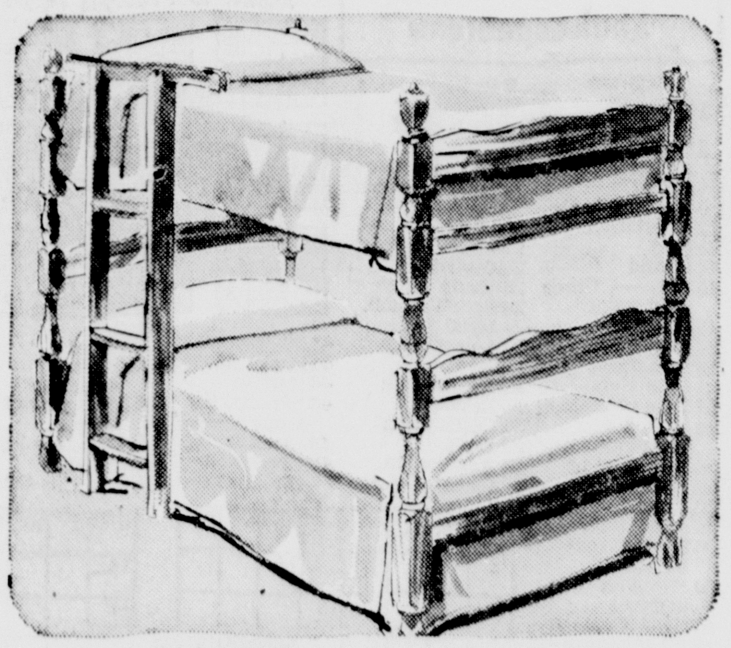

YOU SAVE $10!

WARDS COMPLETE BUNK BED OUTFIT

Two 39" Salem-maple finish hardwood beds; two 126-coil innerspring mattresses, link springs; guard-rail ladder. Use as twin beds, also. Reg. 44.95 chest . . . 39.88

69.88 Reg. 79.95
NO MONEY DOWN

6.98 DOOR MIRROR

16x56" SIZE, BRASS-PLATED FRAME

Easy to mount on any door—pre-drilled holes, screws included. Big 16x56" over-all—premium window glass, electro-copper plated back. In handy-to-carry package.

4.99 Save 1.99

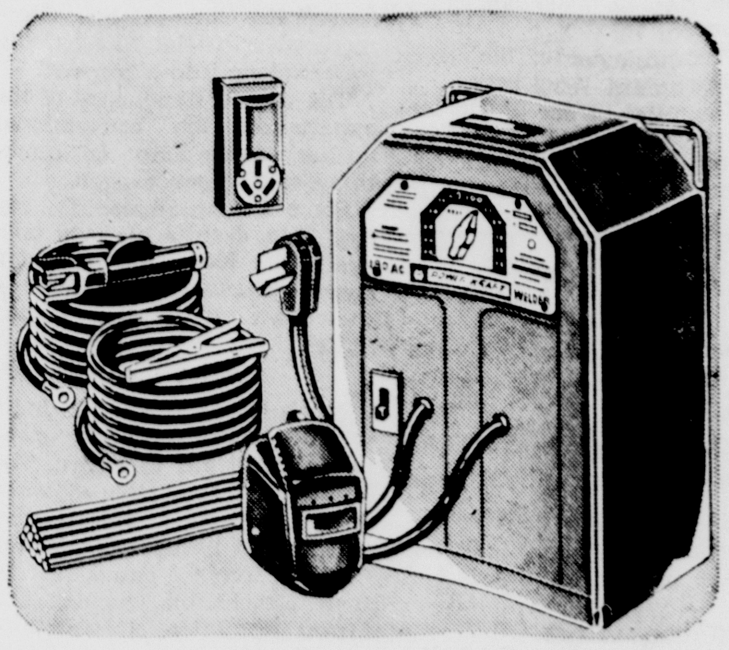

FIRST TIME EVER

180-AMP WELDER NOW UNDER $100

Temperature control dial (20-180 amps.). Welds 18 gauge to 3/8-in. steel. All accessories included.

99.88 Reg. $110
NO MONEY DOWN

JUST $1 A FT.

SAVE ON WARDS TWISTPROOF ALUMINUM EXTENSION LADDERS

16-FT. REG. 19.95 $16

20', reg. 24.95, $20
24', reg. 29.95, $24
28', reg. 35.95, $28

Save now on the ladder so strong, it can't twist! Patented spinproof rung joints keep ladder rigid even under heavy strain. Aluminum is 40% stronger than usual ladder alloys, yet it's lightweight; won't rust or warp.

SAVE $30 OR $40

HUGE 17 CU. FT. CHEST OR UPRIGHT FREEZER!

$199 each

NO MONEY DOWN

- Chest, reg. 229.95; keeps 597 lbs. of food at certified zero°
- Wide and deep for best storage of bulky foods . . lift-out basket
- Upright, reg. 239.95; same capacity, zero° storage as chest
- Store food on wide refrigerated shelves, bookshelf storage door

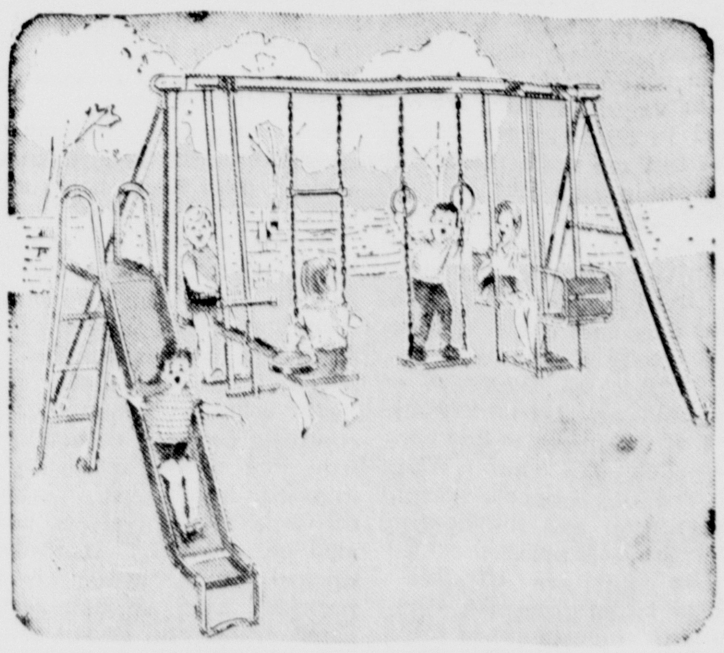

SAVE $7 ON GYM!

LAWN SWING SET, ATTACHED SLIDE

Carnival of fun for kids! 2-passenger lawn swing, level-riding glider, swings with trapeze bar and rings. Plus big 5-ft. rust-resistant slide. Sturdy 2" tube-steel frame.

27.88 Reg. 34.95
No money down

ESCANABA DAILY PRESS

Established March 19, 1909
FRANK J. RUSSELL, Publisher
RALPH S. KAZIATECK, Manager JEAN WORTH, Editor

Brown's Birthday

Thursday is Prentiss Brown's 75th birthday. When the late Agha Khan was 75 he was weighed in diamonds by his co-religionists. That isn't apt to happen to Prentiss Brown but certainly we here in the Upper Peninsula should give him a cheer that can be heard from the St. Mary's to the Montreal, with an echo rolling down St. Ignace way.

He has been, and is, one of the all-time great leaders of the Upper Peninsula. Not since the time of Chase Osborn, and Peter White before him, has an Upper Peninsulan been so influential downstate. He carried a dream to realization in the construction of the Mackinac Bridge and it is the capstone of his career, which was distinguished long before the creation of the Mackinac Bridge Authority.

His father, James J. Brown, had been city attorney of Detroit and became prosecuting attorney of Cheboygan and Mackinac counties, anchoring his family there at the Straits of Mackinac, where it has been prominent and useful ever since. The family fortunes have been identified with the Arnold Transit Co., which runs ships in Straits waters and eastward to Les Cheneaux Islands, and with Democratic politics.

* * *

Young Prentiss M. Brown, born in St. Ignace June 18, 1889, went to Albion College, which he later served as a trustee. A scholarship in political economy took him to the University of Illinois and he started practice of law with his father in St. Ignace in 1914. He practiced law from that time until he was elected to Congress, served as prosecuting attorney of Mackinac County as his father had done, and became a member of the State Board of Law Examiners.

He was the first Democrat elected to Congress in the 11th Michigan District in 1932, was re-elected in 1934 and so distinguished himself that he was elected to the U.S. Senate in 1936. His service there was able and showed an independence of thought and action that has been a lifelong indication of his stature.

Never slavishly partisan, he dissented from his Democratic party's cry against the new Michigan Constitution in 1963 when John C. Mackie, the highway chief, was urging defeat of the document. He rejected his party's position of opposition and said "After careful reading and study," (how refreshing in a politician and how typical of this great man) "I have decided to vote for it. It is a good—in fact much better—constitution than we now have. In the main we will have an improved body of fundamental law."

* * *

Prentiss Brown's achievement in high government office, the Congress, the Senate, head of the Federal Office of Price Administration, and others, will be much cited on his birthday, along with his leadership in the long effort to link the two peninsulas of Michigan with a bridge. It will be the latter performance which will etch his name most deeply in the state's history.

The bridge was built only after mountainous labors in which many persons helped. There were many false starts, but finally it came together and the chief architect of the project was the lawyer from little St. Ignace, where the span has its northern approach.

There were technical difficulties that had to be mastered before the bridge could be built, but especially there was the difficult financing to arrange. The negotiations faltered several times and would certainly have foundered had not Prentiss Brown used his great influence in its support. The Legislature finally pledged about a half million dollars a year in highway funds for maintenance and that closed the final gap and construction started.

* * *

It is a great, impressive suspension bridge and Prentiss Brown, looking at it with the lights coming on in the evening and Mackinaw City a little dim across the Straits, has reason to feel as tall as one of its great towers. It is specially and peculiarly his own, if it can be called any man's. All Michigan is proud of it, both as a facility and a symbol, and so it is proud of Prentiss Brown, who conceived so heroic sized a project and brought forth this engineering wonder.

It has brought a new era of inter-peninsula relations and new hopes of growth to the Upper Peninsula. If it has failed to meet some of the expectancies for its early years it has met every demand upon it and its traffic is growing now. Prentiss Brown is a history buff (he dotes on timetables, too) who knows the events of Straits history very well. On his 75th birthday he can reflect that he has become a major figure in it.

Red China Ousts Tibet's General

NEW DELHI, India (AP) — Communist China has removed its top military - political commander in Tibet, it was reported today.

A spokesman for Tibetan exiles in India said new refugees from Tibet reported that Gen. Chang Kuo Hwa dropped from sight about February.

ESCANABA DAILY PRESS
An evening newspaper published daily except Sunday by the Delta Publishing Co. Inc.
Office 600-602 Ludington Street

Escanaba Daily Press Telephones
Business ST 6-2021 Editorial ST 6-1021

Second Class Postage paid at Escanaba, Michigan.

Member of Associated Press. The AP is entitled exclusively to the use for republication of all local news printed in this newspaper as well as all AP news dispatches.

The Daily Press is the only daily paper printed in an exclusive field of 64,000 retail trading zone population covering Delta, Schoolcraft, southern Alger and northern Menominee counties thoroughly with branch offices and carrier systems in Manistique, Gladstone and carrier service in 27 other communities.

Advertising rate cards on application.

Member Audit Bureau of Circulation.

National Advertising Representative: Nationwide Publishers Representative Co.
757 Third Ave., New York
75 East Wacker Drive, Chicago
333 Newport Avenue, Detroit

SUBSCRIPTION RATES
Mail: one month $2.00; three months $5.00; six months $9.50; one year $19.00 Mail in Delta, Schoolcraft, Alger and N Menominee Counties: one month $1.50; three months $4.00; six months $7.50; one year $15.00.
Motor Route: one month $1.95; three months $5.85; six months $11.70; one year $23.40.
Carrier: 45 cents a week

NOTICE TO POSTMASTER
Please send notification regarding undeliverable papers to the Escanaba Daily Press

BARBS

By HAL COCHRAN

Don't you just love it when you're paying for a long distance call and the person you called says, "Just a few minutes—there's somebody at the door."?

* * *

You're a lot happier when you play no favorites except sometimes at the race track.

* * *

Be careful that you tell the hole truth when you give your partner your golf score.

* * *

It's past spring fever time, but remember that a good cold can spring a fever on you.

Best Sellers

Compiled by Publishers'Weekly

FICTION

The Spy Who Came In From the Cold, LeCarre.

Convention, Knebel and Bailey.

The Group, McCarthy

The Night in Libson, Remarque

The Martyred, Kim

NON-FICTION

Four Days, UPI-American Heritage.

A Moveable Feast, Hemingway

A Day in the Life of President Kennedy, Bishop.

The Naked Society, Packard

Diplomat Among Warriors, Murphy

(AP's "The Torch Is Passed" is not listed because it has not been sold generally in bookstores.)

A "HUSKIE" HOVERS over flames during a rescue demonstration at K. I. Sawyer Air Force Base. The HH-43B helicopter is part of the equipment used by Detachment 5, Central Air Rescue Center (MATS). (Official USAF Photo).

Escanaba Thanks Air Base For Helicopter Missions

"That others may live" is the motto of the men of Detachment 5, Central Air Rescue Center at K. I. Sawyer Air Force Base. The unit maintains an alert status around the clock to fulfill its motto.

The detachment, part of the Military Air Transport Service (MATS) command, is headed by Capt. Dale Dunham, a Marquette, Mich., native.

The organization's primary mission is to respond to in-flight emergencies by airborne aircraft, but they have responded to requests for assistance by civilian officials in the Marquette and Escanaba, Mich. area for humanitarian missions.

The main vehicle in the performance of their operation is the HH-43B "Huskie" helicopter. Two of the jet-turbine powered "choppers" are assigned to the K. I. Sawyer detachment. Each of the aircraft carry a crew of two pilots.

The Sawyer detachment has five officers, all qualified pilots, assigned. These men are Captain Dunham, Lt. Anthony G. Volonis, Lt. Bruce Washburn, Lt. James P. McCollum and Lt. Johnny R. Johnson. In addition, there are nine airmen assigned to the organization. The two crew chiefs are Sgt. Lester Flint and A1C Ray K. Jones.

The unit is under operational control of Col. F. R. Ramputi, commander of the 410th Bombardment Wing here.

"If a pilot of one of the aircraft assigned to K. I. Sawyer has trouble in flight," Captain Dunham stated, "the pilot would notify the control tower here by radio. The control tower then signals the ready room of the rescue unit, and within three minutes, the "Huskie" with its crew of a medical technician and two firefighters is airborne."

In case of a crash landing or fire, a fire suppression kit, which is attached beneath the helicopter, is dropped close to the crash site and the firefghters are lowered to the ground. The helicopter then hovers just outside the perimeter of the fire.

After the two firefighters remove the personnel from the crash, the survivors are loaded aboard the helicopter where they are attended by a medical technician from the 806 Medical Group here while enroute to the base hospital.

A helicopter from Sawyer AF Base was used earlier this year to fly salvage pumps to a U. S. Coast Guard cutter that had run aground about eight miles south of Escanaba. The cutter needed the pumps to extract water from the engine rooms.

Last year, when two pilots of a disabled T-33 trainer aircraft were forced to bail out five miles south of the base, the helicopter was on the scene waiting the descent of the crew members. The elapsed time from the pilots ejection until they were returned to the base was 10 minutes.

Top Ten

Chapel of Love, Dixie Cups
A World Without Love, Peter & Gordon
I Get Around, Beach Boys
Love Me With All Your Heart, Ray Charles Singers
People, Streisand
Love Me Do, Beatles
My Boy Lollipop, Small Memphis, Rivers
Don't Let the Sun Catch You Crying, Gerry & Pacemakers
Walk On By, Warwick

Washington Comment

WASHINGTON — (NEA) — When Gen. Douglas MacArthur "expanded" the South Korean war into North Korea, Mao Tse-tung's Communist Chinese troops entered in force.

In hammering out standby plans for "expanding" the war against the Viet Cong and the Pathet Lao into North Viet Nam, U. S. strategists have been attempting to figure out what Mao would do today. Would he send his armies to "save" Ho Chi Minh's Communist North Viet Nam? Could that explode into a big war?

The private conclusion of the experts: In the conventional military sense Mao is something of a paper dragon.

Some U. S. strategists say that Mao, despite his loud talk, ever since Korea has shown a strong reluctance to face a showdown with the United States.

* * *

Mao's troops stopped in India when the United States stepped in with aid to Nehru. The Red Pathet Lao stopped when American troops were rushed to the Thai border. Communist Chinese troops eased off in their attacks on Quemoy and Matsu when U. S. warships moved up to backstop the supplying of the Nationalist Chinese garrisons.

Experts now agree that Mao today is not prepared to fight another Korea-type war. He's short of vchicles. His planes are old and deteriorating; they're being cannibalized at an increasing rate. His petroleum supplies are limited.

Mao's China has been hit hard by the cut-off of Russian military equipment and spare parts and by the withdrawal of Russian aid in building Red China's military factories.

Mao's reluctant decision to slight industry in favor of agriculture after the failure of his Great Leap Forward has laid another burden on Red China's ability to produce modern arms.

* * *

Our experts believe that Mao not only couldn't fight another Korea but that he couldn't even fight a considerably smaller conflict for any length of time. As of now, for example, U S. strategists reason, he would find it extremely difficult to resume the war with India and push down the mountains to India's "mainland" and sustain action for any important period of time against appreciable Indian resistance.

Mao's navy is regarded as ridiculously small. He has a few destroyers and submarines a considerable number of small patrol boats. Strategists believe he hasn't the capability of major action on Formosa against sea resistance. He could probably take the offshore islands of Quemoy and Matsu if he were willing to pay a heavy price.

So the estimate is that Mao is not likely to commit his army, air force or navy in Southeast Asia unless Red China itself is invaded.

* * *

Belief exists among the experts, however, that Mao has the capacity and the will to increase sharply his support of Pathet Lao and Viet Cong guerrilla fighters in South Viet Nam if the local Reds call for help.

Mao could easily move in numbers of communications and artillery experts. He could step up his training of Viet Cong and Pathet Lao cadres.

He has stocks on hand of rifles and machine guns available for sending to Laos and Viet Nam. He is manufacturing additional "reasonable" amounts of small arms, artillery, anti-aircraft weapons and communications equipment, despite the loss of Russian aid.

Many of these arms are crude, but they suffice for guerrilla fighting.

Despite Mao's apparent reluctance to have a showdown with the United States, these experts believe Mao can't afford to let a Red ally down. They think that on a call from North Viet Nam's Ho, Mao would escalate the guerrilla war—with advisers, arms and increased training—without an "open" confrontation with the United States

The Doctor Says:

Some Women Avoid Pills

By Dr. Wayne G. Brandstadt.

Contraceptive pills have passed from the "experimental" to the "proven safe" and "effective" stages providing they are properly used. Undesirable side effects such as irregular vaginal spotting are observed in about 20 per cent of users, but are not a reason for discontinuing the drug.

The pills contain hormones extracted from animal ovaries or similar synthetic chemicals. they inhibit the discharg of the ovaries and uterus that occur in early pregnancy. Thus, they inhibit the discharged of an ovum and also modify the lining of the uterus so that conception cannot occur. When they are discontinued, normal menstruation and childbearing ability is re-established.

The pills are effective when taken from the 5th through the 24th day of the monthly cycle. They are safe, however, only in women who do not have a disease of the liver, thyroid or pituitary, or a history of thrombophlebitis, breast cancer or uterine cancer.

Furthermore, since they favor waterlogging of the tissues they should be used with caution by anyone with heart disease, migraine headaches, asthma or epileptic seizures. They should not be taken if there is any possibility that the user is already pregnant

Women who take these pills usually gain weight unless the pills cause nausea or depression, but this gain in weight is due chiefly to retention of water rather than to a deposition of fat.

Q — **In a recent column** on diverticultis you recommended a bland diet. What would such a diet consist of?

A — **In a bland diet of** milk, bread, cheese, cereals, custard, gelatin, cornstarch puddings, fruit juice, eggs, cream soups, broth and some meats are allowed. Pureed vegetables and fruits contain a minimum of roughage (no raw vegetable or fruit and no bran). Pepper, mustard, horesradish, vinegar, catsup and other spices must also be avoided. Also omit smoked foods, greasy foods, pastries, jams, alcohol, carbonated drinks and strong coffee or tea.

Q — **When a doctor** does the Pap test does it show whether you have a tumor or an infection

A — **This test** which can be done on a smear from the uterine cervix, the gums, the stomach and other mucous membranes consists of looking for cells suspected of being malignant. It is not a test for infection in the usual sense, although cancer may turn out to be an infection, when the cause is finally discovered.

Memory Lane

By J. R. LOWELL

Ten Years Ago

Mrs. Donald Trottier has been elected president of the Newcomers Club. Other officers named are Mrs. Paul McClellan, first vice president; Mrs. Erwin Ten Haken, second vice president; Mrs. Robert Magnusson, secretary, and Mrs. Charles Boyle, treasurer.

The Rev. Eldon D. Johnson, of Gladstone, who recently graduated from North Park College, Chicago, has accepted the pastorate of a Covenant Church at Ashland, Wis.

Gladstone is the convention city for the Cloverland District Assn. of Eastern Star chapters. Representatives from 26 Upper Peninsula chapters are in attendance. Mrs. Millicent Fitzpatrick of Gladtsone will preside at the sessions.

Twenty Years Ago

George C. Craver, manager of the Delta Chemical Company at Wells, announces that the plant is being sold and that parts of it will be moved by the government to a site in Texas where they will again be put into service.

Staff Sgt. Howard Magoon of Manistique, a gunner on a B-24 Liberator, has been awarded a third Oak Leaf Cluster to the Air Medal. Presentation was made at an air base in England a short time ago.

Yesterday Masonville Township unveiled a monument on which the names of its servicemen and women are enrolled. The monument contained 160 names.

Thirty Years Ago

Mr. and Mrs. Harry E. Shaw and young son arrived today from India, where Mr. Shaw has been stationed as a missionary for some time.

New CCC camps are being established at Polack Lake and Chicago Lake in Delta and Schoolcraft counties.

A colorful pageant depicting the landing of LaSalle at St. Ignace in 1679 will be enacted at St. Ignace Tuesday of next week. A replica of the ship Griffin will be used in the scene. Other scenes featuring the departure of Father Marquette and his companion Louis Joliet, will also be presented.

The Escanaba Daily Press has 95 per cent coverage in the City of Escanaba, 94 per cent in the City of Gladstone, 90 per cent in the City of Manistique and 83 per cent throughout Delta County. The Daily Press is a welcome visitor in 10,400 homes daily in a five-county Central Upper Peninsula area. Smart advertisers use the Escanaba Daily Press.

Ann Landers

Nagging Won't Get Work Done

Dear Ann Landers: It's been two years since my husband started to paint our four rooms. The living room is a disgrace. The old paint is peeling off and he has one wall partially scraped, but he still hasn't put a brush to it.

After hours of nagging (which didn't help) I said, "Rich, it's plain to see you don't care much about painting so why don't you repair the broken window on the back porch?" He replied, "You are nothing but a nag. I'll do it when I'm in the mood. Leave me alone."

Tell me, Ann Landers, how can I get my husband to accept his responsibilities in the house? We haven't entertained for two years because I'm ashamed of the way our place looks. Help, please.—D. FEATED

Dear D.: In the same way that some children become "mother-deaf" some husbands become "wife-deaf." So get smart and save your pipes, Lady.

Quit nagging and hire the work done. Some husbands decide, after paying some outrageous bills for work they could have done themselves, that they can't afford the luxury of procrastination.

* * *

Dear Ann Landers: Our 16-year-old daughter has been nagging us for two months and my head is beginning to ache from listening to her.

Will you please print this letter and your answer? It will close the subject so far as I am concerned.

Jeanette wants permission to take a three-week trailer trip with her 17-year-old boy friend and his parents. They plan to go to the Black Hills and then out to Yellowstone Park. Jeanette has never been to these places and insists if we deprive her of the trip she will have lost a great opportunity for education.

She keeps telling us that she is insulted because we don't trust her. She further points out that Bill's parents will be chaperoning them every minute and therefore it would be perfectly proper.

My husband is dead set against it. I am undecided. Jeanette's arguments sound logical and I'd hate for her to miss this fine opportunity to see the country, at no cost. Your opinion is wanted.—MOTHER MACREE

Dear Macree: A 16-year-old girl and a 17-year-old boy should not be taking a trip together—in a trailer yet—even if ther are chaperoned by the boy's parents.

Continuous exposure to one another's presence is much too stimulating for teenagers. What you consider a "no cost" trip could turn out to be mighty expensive.

* * *

Dear Ann Landers: The world will not rise or fall on your answer but I would like to know what you think of the following:

A friend of mine has a habit of introducing her domestic help to any guest who walks into her home. I happen to know Emma, the housekeeper, because I've been seeing her for about 15 years. I don't mind when Emma speaks to me.

Last week I took my new daughter-in-law over there and this friend introduced her to Emma, as if she were a social equal.

My daughter-in-law was pleasant but I was annoyed by the poor manners of the hostess. Comment, please.—BINGHAMPTON

Dear Bing: Your nose is caught on a sky-hook, Sister.

The hostess committed no social error whatever when she introduced Emma to your daughter-in-law. She was simply acknowledging Emma's presence, which demonstrates good manners, plus a degree of self-assurance which you obviously lack.

* * *

Liquor can ruin your mind, your body and your life. To learn the booby-traps of teenage drinking, write for ANN LANDERS' booklet, "Teen-age Drinking," enclosing with your request 20c in coin and a long, self-addressed, stamped envelope.

Ann Landers will be glad to help you with your problems. Send them to her in care of this newspaper, enclosing a stamped, self-addressed envelope.

Political campaign buttons now making their appearance in advance of the November election, go back at least to the reign of Alexander the Great in the 4th Century B.C. The Macedonian ruler sent silver butions to constituents, seeking their sympathetic support.

Shakespearean

ACROSS

1 Noble of Scotland
5 "——! A soldier and afeard?"
8 —— Macbeth
12 Attestation
13 Staff
14 Bowfin
15 "A —— times good night"
17 Impetus
18 Above
19 Worshiped
21 Soar aloft
23 Title of respect
24 ——, a conspirator
28 Sacred song
32 Alkali
33 Dressed
35 River (Sp.)
36 Rowing tool
37 Ireland
39 Hawaiian pepper
40 Hamlet's father
43 Juliet's family
45 Drag
47 Damage
48 ——, a Senator
51 Wainscots
55 On top
56 Romeo's family
59 Harvest
60 Fuss
61 Melody
62 Mr. Gardner
63 Recent
64 Therefore (Latin)

DOWN

1 Degenerates
2 Site of Honolulu
3 Halt
4 Dwarfs (Scot.)
5 Brother
6 Charged atom
7 Icelandic tales
8 Works
9 Arab chief
10 Fatal
11 Nautical spar
16 Early Germanic law
20 Immerse
22 —— log
24 Obstruct
25 Hindu nurse
26 Serum (comb. form)
27 Levantine ketch
29 Asiatic lake
30 Reside
31 Castle ditch
34 Draft
38 Addition to lunar calendar
41 Siberian plain
42 Rocky pinnacle
44 Enzyme
46 "Frailty, thy name is ——"
48 Concern
49 Passage in the brain
50 Fuel
52 Opera character
53 Respiratory organ
54 Western lily
57 Poem
58 At this time

Answer to Previous Puzzle

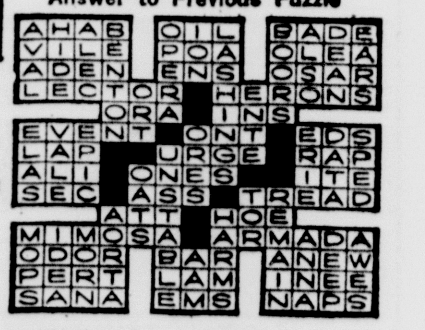

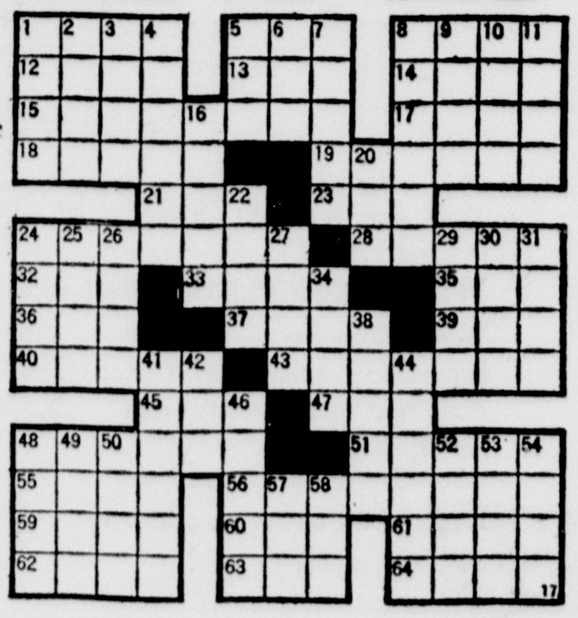

MANISTIQUE

Byzantine Rite Mass Planned Here Sunday

A Byzantine rite Mass in English with the Faithful receiving Communion under both the species of bread and wine will be offered at 8 a. m., Sunday in St. Francis de Sales Church. The divine liturgy will be offered according to the Russian Byzantine rite of the Catholic Church by Fr. Demetrius Kowalchick, O. S. B., of Chicago. He is a Russian Byzantine monk of St. Procopius Abbey in Lisle, Ill., and is known for ecumenical work among Eastern orthodox churches.

Paul LaChapelle, a major seminarian of the Marquette diocese will be commentator during the Mass, which will have a vested choir of nine men directed by Ferd Gorsche singing liturgical chants in the church sanctuary.

Msgr. F. M. Scheringer states confessions will be heard by Father Demetrius Saturday at 7 p. m. All who wish to go to him may do so.

Originating in Istanbul, Turkey, the present Byzantine rite spread along the eastern half of the Roman empire. Wherever the Byzantine church went, the liturgy was in the people's native tongue. Mass was offered in the mother tongue of the Russian people and missionaries soon made Russia a Christian land. Unfortunately, at the time of the conversion of Russia, Christianity was in religious turmoil. It was the time of the great Schism, the time of separation of the east and west. After passage of time, small groups made up of the Eastern churches returned to the unity offered by Rome. These now make up the Eastern Catholic church.

Father Demetrius spends most of his time at Annunciation Center in Chicago where he operates a program to bring about reunion with Orthodox brethen.

History Museum Open To Public

The Schoolcraft Historical Society's Post House museum is now open and will be open Monday through Saturday from 2 to 5 p.m., Mrs. J. J. Herbert, curator reports. The museum houses numerous items of historical interest, including writings, art objects, and rooms furnished in the early 1900 decorative scheme.

Wheat Allotment May Be Set

A new wheat allotment may be established for the 1965 crop for farms that did not have an allotment in 1964 and which meet eligibility requirements, Leland Pawley of the Schoolcraft ASC committee reports.

Although there will be no restrictions on planting or harvesting of wheat in 1965, Pawley said only those farmers with a 1965 allotment will be eligible to participate. A 1965 wheat allotment will be automatically established for farms with wheat histories in the 1962-64 period or farms that planted wheat in any of the years, 1959, 1960 and 1961.

To be eligible for a new farm allotment, the operator must expect to receive more than 50 per cent of his income from production of agricultural commodities on the farm and neither the owner nor the operator may have an interest in any other farm which has a 1965 allotment. Applications should be filed in the ASC ofice not later than June 30.

Rotary Hears Friend Of Court

Rotarians Monday heard a talk by John C. Carstenson, friend of the court, on his work in the post, which counties are now required to fill.

The governor appoints the friends of the court with approval of the Circuit Judge. Duties include supervisor of divorce cases and the minor children involved in them, plus investigations and gathering of data for judges in divorce cases.

Schoolcraft County's friend of the court has 49 divorce cases under his supervision, with 103 children involved. Support payments made by fathers to the friend of the court total $50,000. The state has 288,000 minor children involved in 177,000 divorces and the support payments total $53 million.

Appear On Show

Appearing on the Clay-Cole Show in Somerville, N. J., Saturday were the talented daughters, Jacqueline, Janie and Linda of Reuben Johnson, Manistique. Mr. Johnson is the brother of Mrs. Joe VanDyke, Mrs. Ed Armstrong and Wilfred Johnson.

City Briefs

Lt. John C. Giffen, of the U.S. Air Force, who has been visiting his grandfather, William S. Crowe, left Saturday for Cambridge, Mass., where he has been awarded a two-year scholarship in the Massachusetts Institute of Technology. The Air Force has granted him leave of absence. Since his graduation from the Air Force Academy in 1960 he has been stationed at Pease Air Force Base, Portsmouth, N.H. He was navigator in a 3-man B-57 bomber crew.

Robert B. Giffen, a grandson of William S. Crowe, and two clasmates, John T. Rademacher of Staten Island, N.Y., and Robert Foerster of Saginaw, have been occupying the Giffen cottage at Sunset Beach the past week. They are seniors in the Air Force Academy and will leave for Colorado Saturday.

Mrs. B. J. Giffen of Fort Lauderdale, Fla., has been visiting her grandsons, John C. and Robert B. Giffen at the Giffen cottage, Indian Lake.

Mrs. Frank Paquette, 226 N. Second St. is a patient in St. Francis Hospital, Escanaba. Her room number is 211.

Mr. and Mrs. Harvey Lofgren and Mr. and Mrs. Lyle Hill and daughter, Beth, returned to their home in Jackson, after spending several days visiting Mr. Hill's parents, Mr. and Mrs. Ralph Hill, 141 South Mackinac Ave.

Mrs. George Cornell has returned home after attending funeral services for her brother-in-law, Walter J. Bushmiller, Aurora, Ill. She also visited other friends and relatives in Chicago, Ill.

Mrs. Beverly Cortez and children, Morgantown, W. Va., are visiting with her parents, Mr. and Mrs. Milton Ketcik, 215 Walnut St.

MSU students home for the summer vacation are Jane Schuster, Kay Hentschell, Mike Dissinger, Ann Auvinen, Betty Jean Haindl, George Bernier, Gloria Pawley, Sandra Settergren and Jackie Anderson.

Spending the summer with their parents are Carole and Joan Nelson and John Kelly from Central Michigan University.

Donna Fleck, student at the University of Illinois, is spending the summer at the home of her parents, Mr. and Mrs. Albert Fleck, Indian Lake.

Robert G. Berger has arrived from studies at the University of Chicago law school to spend the summer vacation at home. Louise Berger, who attends Eastern Michgan University spent the weekend at home and has left for Traverse City for three months hospital affiliation in occupational therapy.

Glen Pawleys Will Observe 25th Anniversary

Mr. and Mrs. Glen Pawley, 632 Michigan Ave., will celebrate their Silver Wedding Anniversary, June 20 with Open House form 7 to 10 at the Sportsmen's Club.

The couple has three children, Gloria, who will be home for the occasion, a student at MSU, and Richard and Joan, at home.

Attending the Pawleys when they were married 25 years ago in Zion Lutheran Church, Manistique, were Walter Duquette, Newberry and Mrs. Walter Labenz, Detroit, sister of Mrs. Pawley. Both will be here, with their spouses for the celebration.

Tennis Clubs Are Planned

The Manistique Recreation Departmaent announces opening of play for three tennis clubs to be organized under direction of Douglas Tyrrell and the Rev. Roy Pitts. Membership pins will be issued within the next few weeks.

One club will be organized for those 14 and under and will play Saturday at 10 a. m. A young peoples club will be organized for those 15 to 18 and these will play Saturday at 2 p. m. An adults club for those 19 and older will play Monday at 7 p. m.

All play will be at the courts near the recreation center. Those wishing instruction may indicate so on arrival. Special sessions will be arranged.

Competition for both singles and doubles will be set up for the entire summer. It is hoped a trophy can be presented at the end of the season. Special competition will be arranged for those beginning.

Plant Acquired By Dow Corning

MIDLAND (AP)—Dow Corning Corp. has purchased Alpha-Molykote Corp. of Stamford, Conn., the Midland company announced Monday.

Dow Corning, producer of silicone rubber, fluid and resins, said Alpha-Molykote, founded in 1947, is a pioneer in specialized equipment in the field of lubrication.

Dow Corning said it anticipated a "new, well balanced business" as a result of the transaction by aiding in the solution of problems of wear between moving metal surfaces, including those of aerospace.

Dow Corning said the Stamford firm will operate as a wholly owned subsidiary.

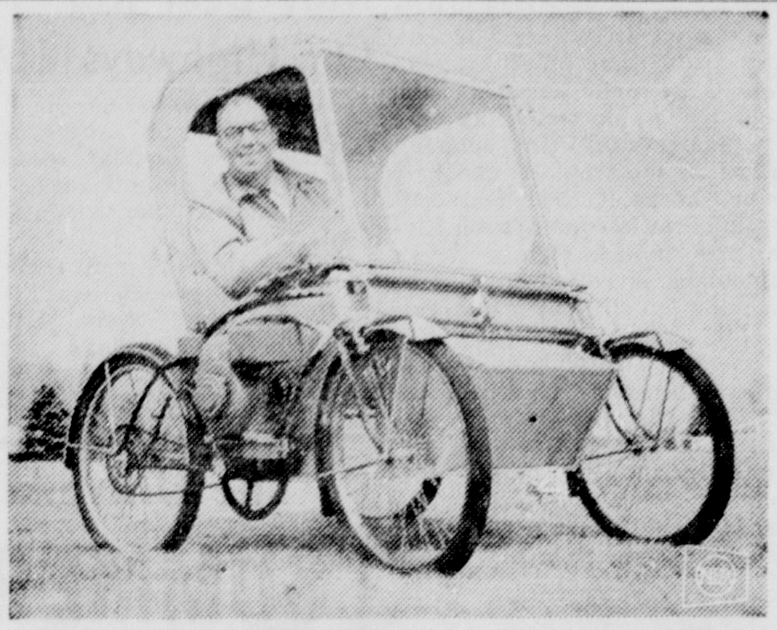

A REAL DO-IT-YOURSELFER—Norman Dickinson of Essex, Conn., happened to have two bicycles, a bunch of sprockets and chains and a gasoline engine in his basement. So he tinkered a little and presto: one "bikemobile." This vehicle carries two persons, can travel up to 30 m.p.h. and is a lot more comfortable than a bicycle.

House Gone, But Wasn't Stolen

FLINT (AP)—Floyd Ray discovered that his four-room frame house had not been stolen after all.

The reason it was gone, Genesee County Sheriff's deputies said, was that a wrecking crew had been ordered to knock it down.

Ray found the site clean and graded over Friday—two weeks, he said, after he last had visited the 24 x 24 house.

"My house has been stolen," he said in an indignant call to the sheriff's office.

Deputies said Ray must have just missed the township's wrecking crew on his last visit because investigation showed the house was razed two weeks ago as one that had been condemned as 'unliveable" June 11, 1962.

Ray bought the place last September and had the condemnation order lifted temporarily when he took out a permit to modernize the property. The permit expired Dec. 20, 1963, with no modernizing having been done, deputies said.

South Arabia's 750 miles of coastline are washed by the tepid waters of the Arabian Sea and the Gulf of Aden.

Notice To Post Producers

Due to lack of space in our post yard, we will not buy posts after Friday, June 19th until further notice.

EARLY AMERICAN FENCE CO.

CHEVROLET

makes all types of quality trucks

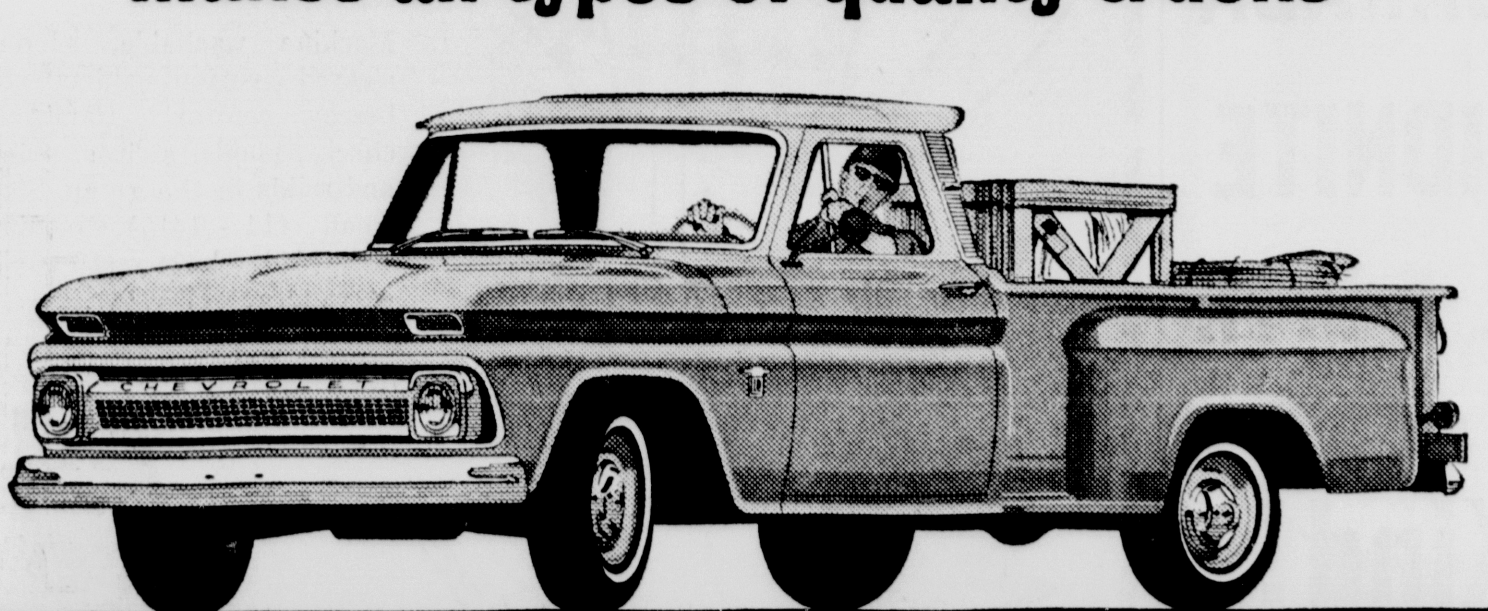

STEPSIDE PICKUPS

The Chevrolet pickup with flat interior body walls and convenient side steps for easy loading. Comes in 6½-, 8-, and 9-foot body lengths. Has durable wood floor with steel skid strips. It's comfortable to ride in because of independent front suspension. Standard engine is the economical 230-cu.-in. Six. A 292 Six or 283 V8 optional at extra cost.

CHEVROLET

QUALITY TRUCKS COST LESS

Check the T-N-T truck deals now at your Chevrolet dealer's

21-2691

COYNE CHEVROLET

501 STEPHENSON AVE. ESCANABA, MICHIGAN PHONE ST 6-5020

FATHER'S DAY

2 NEW CHAIRS BY BERKLINE Sale

Your Choice **SPECIAL!**

$66.88

NO MONEY DOWN
$5.00 A MONTH

TV RECLINER

- FOAM Topper over Springs in Seat
- Soft Attached Back

BOTH UPHOLSTERED IN EXPANDED FOAM VINYL AND MATCHING VINYL

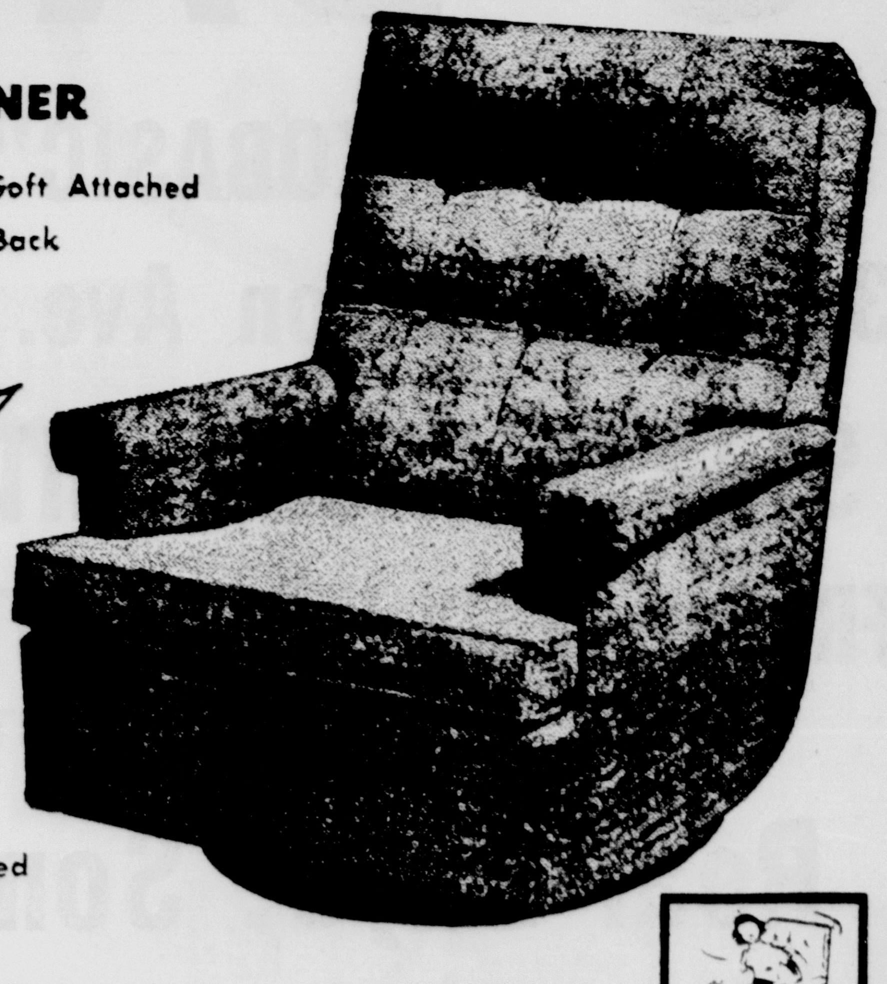

SWIVEL ROCKER

- FULL URETHANE FOAM loose, zippered Reversible Cushion
- Soft Attached Bac'

COME IN TODAY AND SEE THIS YOUR CHOICE SPECIAL!

Good Housekeeping GUARANTEES

No Money Down—$5 A Month

COME IN AND TRY THE NEW ROCK-N'-LOUNGER. Rock In It, Recline Full Length Or Watch TV With Legs Stretched Out On The Hidden Leg Rest. Choice Of Glove-Soft Vinyl Or Nylon. Choose From Modern Or Early American. Select Fro m Over 200 Chairs!

WINNER OF HOME SUPPLY'S 27TH ANNIVERSARY DRAWING FOR STEREO CONSOLE—
Mrs. Rose Davis
207 N. 10th St.
Escanaba, Mich.

HOME SUPPLY

1101-03 LUDINGTON STREET, ESCANABA phone ST. 6-1811

RUGS • FURNITURE • APPLIANCES

Continue Band, City Is Urged

MANISTIQUE — Comments in behalf of the Manistique Municipal band and Recreation were presented at the public hearing on the new city budget Monday night.

Mayor Merwin White indicated the budget as submitted by the manager was not final and that it probably would be changed prior to adoption.

Frank M. Gierke Sr., noted a band is an asset to a community and asked what would happen to the bandshell the Lions built in Central Park if the commuinty had no band. The shell was built at a cost of $8,700 plus and has appraised value of $25,000.

Due to lack of funds, the Lions were not able to complete the polished concrete slab for dancing in front of the bandstand nor the 10 rows of 100 seats planned in the area. The bandshell was turned over to the city in 1960, in time for the centennial.

Clinton Leonard traced the existence and history of the band, noting it was the Woodmen of the World band for many years. In 1946-47 the community had no band, taking note of need for it, the Chamber of Commerce and local persons organized the Manistique Band Assn. which would manage band affairs for the community. The city gave $1800 the first year and Inland $1,000. He asked the city to give support sufficient to continue the band's existence.

Ernest Ecklund, who appeared on Christmas lighting, also spoke briefly on band matters. He noted the Youth Center in Central Park does not have adequate area to safely store valuable horns, drums and other instruments.

The city has been appropriating $1,000 annually to the band. This money, it was reported is used for maintenance of uniforms and instruments, music purchases and other costs, including rent and janitor services. The men pay for their own dry cleaning of uniforms; most provide their own instruments.

For the city contribution, bandsmen agree to play a specified number of concerts each year. About 26 are members. During the winter bandsmen have been aiding in giving instruction to members of the Lancers Drum and Bugle Corps.

The city manager noted the $1,000 had not been put in the budget as he hoped some of this could become available to reduce the city's indebtedness. He said it was his thought that bandsmen would forego the money until that time.

The Band Assn. has overseen expenditures of money by the band. This has included money from other sources too. Richard Bonifas, recreation director said he preferred that the money not be included in the recreation budget as in the past, with the money payable at the end of the season, following recreation department certification that the specified concerts had been plaeyd.

He also noted that the department is willing to go along with a proposed cut in the skating and hockey budget to overcome the city's deficit, but noted that the budget cost figures of last year were low, as no hockey could be provided due to poor ice-making weather.

On the quarry pool, Bonifas noted the State Health departments has indicated it is classed as an artificial body of water and must have circulation to be approved for swimming. Hazards of rock ledges also have been cited in the past. Bonifas reported he would prepare a digest of correspondence with the state on use of the quarry area for swimming. Mayor Merwin White noted the pool must have inlets and outlets as the water remains cold and is clear blue. If it were stagnant, lily pads and other growth would be noticeable, he said, and the water would increase in temperature in summer. Lime in the water is probbaly what keeps it clear and controls bacteria count, Orson Livermore noted. Water levels fluctuate three to four feet, making it difficult to create bathing areas, he said.

A general discussion followed on possible uses for the area. Closing off the north section and using the north and west ends for bathing, with users paying a card fee were among suggestions. The city could insure the area for $70, it was reported.

Ray Hughson appeared for the Jaycees on improvements being made in Lakeview park and plans for signs. City Manager Gesko said the state highway department can provide recreation-area type signs for either entrance area on the highway. Local signs at the entries could carry recognition to the Jaycee, city and other efforts in maintenance of the park.

HOUSE PARTY

DAYTON, Ohio (AP)—Builder Don Canter feels his responsibility to the purchaser does not end when the contract is signed for one of his custom-built homes. He wants the owners to be happy and get to know their neighbors.

For the fourth consecutive year Canter and the realtors handling the sale of his houses entertained residents of the development and prospective purchasers. The party was held in a recently completed new model home.

May Deer Kill On Highways 155

Auto-deer collisions on the Upper Peninsula highways killed 155 deer in May according to the Marquette office of the Michigan Department of Conseravtion.

Of this total, 49 were reported killed in the Baraga Field Office area; 43 were killed from the Crystal Falls Field Office area (composed of Iron, Dickinson and Menominee counties); 21 were reported killed from the Escanaba Field Office area (comprised of Marquette and Delta counties and the west half of Alger), and 42 were reported killed from the Newberry area (composed of Chippewa, Luce, Mackinac, Schoolcraft, and east Alger.)

Only 24 square miles in area, San Marino, Italy, situated on the slopes of the Apennines Mountains, is the world's smallest republic.

NOTICE

Electors Of Rapid River Public School District

Please take note that there will be a public hearing on the budget for the school year 1964-65 at the multi-purpose room of Bay de Noc Elementary School on Wednesday, June 24th, 1964, at 7:30 p. m. Copies of the budget may be obtained in advance of the meeting at the office of the superintendent.

At the same time the Board of Education will be present to answer questions relative to the need for three additional mills to meet operating requirements.

Florence Holmgren, Secretary

The University Of Michigan SUMMER SESSION UPPER PENINSULA CLASSES

JUNE 22 TO JULY 30, 1964

Bay de Noc Community College Escanaba, Michigan

Ed. C530—Mental Hygiene of Childhood and Adolescence 2

9:00-10:00 A.M.—Monday through Friday—Room 103

The causes, prevention, and resolution of the emotional conflicts which arise in the attempt of children and youth to adjust to their environment. Makes use of case materials and stresses the positive aspects of home and school problems.

Ed. C540—Psychology of Child Development 2

11:00-12:00 A.M.—Monday through Friday—Room 103

A systematic presentation of the facts and generalizations concerning the growth of children from birth to maturity. Emphasizes the child as a whole, with major divisions of the course dealing with physical, mental, social and emotional development. Not open to students with credit for C340.

Courses will be taught by Dr. Allen Bobroff, Assistant Professor, School of Education, University of Michigan

Both courses will give two semester hours of graduate or undergraduate credit. Northern Michigan University students may enroll on NMU forms for credit from that institution. Tuition fees—$20.00 per hour or $40.00 per course. Both courses $80.00.

Enroll now at University of Michigan Extension Service, Room 104, State Office Building, 305 Ludington Street, Escanaba, Michigan - Telephone STate 6-6861

'3' DAY SALE

At IVAN KOBASIC'S WAREHOUSE STORE

325 Stephenson Ave. — ESCANABA

STARTS THURS. NITE 6 P.M. 'TIL MIDNITE

FRI.-12 NOON 'TIL MIDNITE; SAT.-10 A. M. 'TIL 5 P.M.

(SALE ENDS POSITIVELY AT 5 P. M. SAT.)

Real Buys! Some One Of A Kind!

FOR COTTAGES - CAMPS - APARTMENTS - HOMES

★ Bring Your Trailer or Truck And SAVE! ★

Limit 2 Per Customer!

9 x 12 LINOLEUM Limit 2 Per Customer	$3.59
DANISH WALNUT CHAIRS, reversible foam cushions, reg. $29 - Only	$19
HOTPOINT 50-Gal. ELECTRIC WATER HEATER, Table top, reg. $99 - Only	$69
UTILITY CABINET, Slightly Damaged Only	$9
SOFAS - Vinyl Supported, Plastic Cover, reg. $69 Only	$39
2 PC. LIVING ROOM SUITE, Nylon cover, foam cushions, reg. $229 - Only	$149
HOTPOINT PORTABLE DISH-WASHER, Reg. $199 Only	$139
KITCHEN TABLES Only	$1.00
DELUXE BUILT-IN OVEN, plus Unit, reg. $399 Only	$199
BUNK BEDS	Only $69
G. E. STEAM IRONS	Only $11
RAIR DRYERS	Only $10
HEATING PADS	Only $ 3
7 PC. DINETTE SET, Slightly Scratched, reg. $129 Only	$65

PLUS
ELECTRIC RANGES
REFRIGERATORS
WASHERS - DRYERS
KITCHEN STOOLS
METAL WARDROBES
PULLMAN LIVING ROOM SUITES
ROCKERS, All Sizes
GAS RANGES
WATER HEATERS
LAWN CHAIRS
Plus Many, Many Other Items!

NEVER AGAIN SUCH BARGAINS! DON'T WAIT . . . BUY NOW!

ALL SALES FINAL!

NO DEALERS PLEASE!

Ivan Kobasic's Warehouse Store — 325 STEPHENSON AVE.

LARRY'S---

POP's the Question?

WE'VE GIFT-ED ANSWERS

DRESS SHIRTS

Keep Pop comfortable in the famous "Van Heusen" Dress Shirts. We have a large variety of styles, colors and fabrics to choose from. Cotton and dacron and cotton blends. We stock sleeve lengths 31 to 35 inches.

$4.25 to $5.00

EXTRA SPECIAL SHIRT GIFT

Van Heusen's "Vantril" tricot. The all dacron shirt that never needs ironing.

Short sleeve $7.95

Long sleeve $8.95

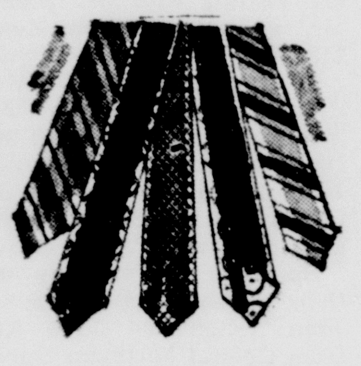

VARIETY OF TIES

by "Regal" and "Damon"

Elegant silk in stripes, patterns and solids.

$1.50 and $2.50

GROUP OF BELTS

Sport and dress styles in leathers and cool fabrics.

$1.50 to $5.00

CUFF-LINK SET

With matching tie bar. Beautifully initialed.

$5.00

Other Sets $2.95 to $10.00

A Great Group!

SPORT SHIRTS

$2.98

Others to $1.98

Machine washable, short sleeved cotton shirts for breezy comfort. Handsome checks, plaids, stripes, prints and solids in the group. Sizes small (14 - 14½), medium (15-15½), large (16-16½), extra large (17-17½).

STRAW HATS

By "Adam" and "Dobbs"

Cool, comfortable and good looking.

$2.95 to $5.95

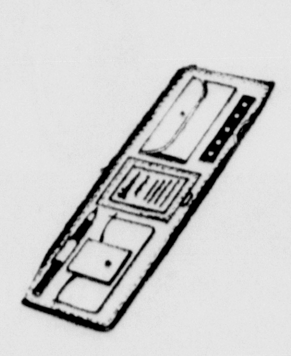

WALLETS

by "Rolf"

The world famous brand that millions of men use.

$3.50 to $15.00

DRESS SLACKS

by "Jack Winter"

Regular and light weight. Large selection of models and FREE Cuffing Service immediately or return after Father's Day for Free alteration.

$9.95 to $16.95

Shop Our Huge Gift Bar Or Use One Of Larry's Gift Certificates For Any Item In The Store

LARRY'S CLOTHING STORE

"Father's Day Gift Headquarters"

1105 Ludington St. Escanaba

Tension Lingers In Panama City

PANAMA (AP)—The "gringos out" sign has disappeared from Boly Khan's cocktail lounge and the welcome mat is out for the Yankee visitor. But business is slack.

"It isn't the same and probably never will be again," says a patron.

That about sums up the picture in this deceptively tranquil-looking capital six months after the Canal Zone violence between Panamanians and Americans that claimed more than 20 lives.

A subtle but distinct change has muted Panama's once sprightly, colorful moods. There is an undercurrent of tension. Although the wounds seem healed, tender scars remain.

Most heavy damage to buildings and homes on the American side of the Canal Zone border has been repaired. The upper walls of the 12-story legislative palace on the Panamanian side remain bullet-splattered near windows from which snipers fired at American soldiers. Other buildings on the Panama side have bullet marks carefully circled in red paint to attract attention.

The Pan American World Airways building, set afire by rioters in the mistaken belief it was American-owned, remains a burnt-out shell. It once was one of the most attractive buildings in the city.

Under an agreement to symbolize Panama's titular sovereignty over the Canal Zone, Panamanian flags now fly along side the U.S. banner at 29 public sites in the American-sector. An attempt by Panamanian students to hoist their flag at Balboa High School in the zone led to the January fighting.

Although American tourists freely roam downtown Panama shops in increasing numbers and U.S. citizens living in the city say they are not molested, many American residents refuse to go into Panama City.

A wave of small-scale terrorism and violence of vague origin is helping prolong the state of anxiety under which Panama has lived since January.

The purely national character of the current turbulence has Panamanians looking inward for the source and scope of their new troubles.

Reminder of the grim episode came last week when the International Jurists' Commission, invited by the Panama Bar Association to look into the disorders, issued a report denying Panama's claims that the United States violated principles of human rights.

Most Panamanians seemed to have only passing interest in the findings. President Roberto Chiari and other political leaders declined to comment. A presidential aide said the issue of human rights had been raised by a private organization, not by the government.

An unavoidable impression is that hardly anything will convince Panamanians the United States was not guilty.

Flint Abortion Racket Bared

FLINT (AP) — A Flint businessman was arrested Tuesday following disclosure of what authorities termed an abortion racket in southern Michigan.

Genesee County Prosecutor Robert M. Leonard said the area included East Lansing where Michigan State University coeds had submitted to illegal operations.

Donald E. Luce, 35, operator of a car collision shop and painting and decorating business, was charged with criminal abortion in an alleged operation on an 18-year-old Birmingham girl.

Luce, arraigned in Municipal Court, demanded a hearing and was freed in $1,500 bond. The hearing was set for July 1.

Prosecutor Leonard said Luce is free under $10,000 bond on an Ingham County charge of assault with intent to commit abortion and attempted abortion.

Leonard said Luce told clients he had performed more than 100 abortions yearly for the last 11 years, including operations on many MSU coeds.

Leonard said an investigation was started by Flint police last February when a coed was admitted to St. Joseph Mercy Hospital here. Leonard said police of Pontiac, East Lansing and Birmingham as well as the intelligence division of state police took part.

Former Mayor Of South Haven Critically Hurt

MICHIGAN CITY, Ind., (AP) — Former Mayor Charles Tait of South Haven, Mich., was injured critically Monday when his car crashed on the outskirts of this northern Indiana City.

Tait, 68, suffered severe head injuries and underwent surgery at Memorial Hospital here. An official described his condition as "very critical."

State Police said Tait's auto ran off U.S. 421, bumped into a ditch and crashed against a bridge abutment.

Moore's Show Will Be Missed

By CYNTHIA LOWRY
AP Television-Radio Writer

NEW YORK (AP)—"I don't know who those geniuses are going to put on Tuesday nights next year," said comedian Alan King, "but it's going to be a very lonely Tuesday."

He referred to the demise,after six years, of CBS' "Garry Moore Show,"' whose swan song Tuesday night was bright, amusing, sentimental and sad.

Moore, speaking of the sudden cancellation of the show, minced no words and showed a bit of resentment. The studio audience expressed its feelings with loud and long clapping, cheers and whistles for the star and members of the show's family—Durward Kirby, Marion Lorne, Carol Burnett, King and Allen Funt whose "Candid Camera" was a spin-off of the show. Moore was close to tears at the end.

The abrupt dropping of the show is a real mystery. It has been consistently, from 1958 on, a lively, joyous variety hour, invariably in good taste and with imaginative production numbers.

It will indeed be a lonely Tuesday night for a lot of people. The CBS programmers will replace it next season with "The Nurses," moved over from another night. Hospital drama is no real substitute for people who enjoy comedy - variety shows.

Moore, as often has been pointed out, isn't a terribly funny comedian and he can neither dance nor sing. But he projects as a fine, kindly man and works well with a lot of people of diverse talents. The result has been, usually, an entertaining hour. The show will really be missed.

State Briefs

DETROIT (AP) — Advance ticket sales for a $100-plate-a-plate "Salute to President Johnson" dinner indicate a turnout of about 2,000 persons, said Stuart Hertzberg, general chairman for the dinner. The event will be held June 26 in Detroit's Cobo hall.

WASHINGTON (AP) — Rep. William S. Broomfield, R-Mich., announced his candidacy Tuesday for election to a fifth term in the House. Broomfield will run in the new 18th District.

WASHINGTON (AP) — President Johnson Tuesday sent nominations of 98 postmasters to the Senate, including three in Michigan. These were Raymond J. Halfman of Fowler, Velma L. Bancroft of Maple Rapids and Adora M. Kisshauer of Walled Lake.

big, beautiful, luxurious

Mercury hardtops

Monterey Breezeway Hardtop with power retractable rear window

Monterey Marauder Hardtop with famous Pikes Peak champion performance

take your choice

delivered for less than $2448

look at all you get

- 390 cu. in. V-8 is standard
- Wall-to-wall carpeting
- Deluxe interior trimmed in vinyl
- Heater-defroster
- Turn signals
- Ashtrays, armrests—front and rear
- Cigarette lighter
- Front seat belts

Drive a Winner—at the "Home of Champions"—your Mercury dealer

NORTHERN MOTOR CO.

1419 Ludington Street Escanaba, Michigan

PIGGLY WIGGLY SAYS:

IT'S COOKOUT TIME

WHOLE "FRESH" FRYERS 25¢ lb.

CUT-UP FRYERS .... lb. 29c

3-Legged, 3 Breasted FRYERS . . 31c lb.

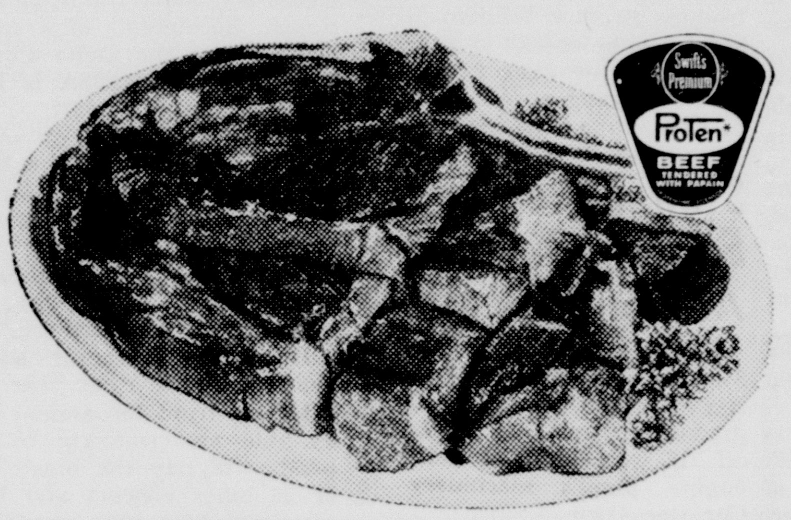

SWIFT'S PREMIUM PROTEN BLADE-CUT Chuck Roast . . 39c Lb.

SWIFT'S PREMIUM PROTEN—GUARANTEED TENDER Chuck Steak . . 49c Lb.

100% ALL BEEF HAMBURGER . 39c Lb.

SWIFT'S SWEET RASHER BACON . . 3 Lbs. $1.00

CHARCOAL 10 Lb. Bag 49c

EGGS GRADE "A" LARGE Doz. 39c

SODA ASST. FLAVORS 5 Qts. $1.00

"A Real Value" CHASE & SANBORN COFFEE 2 LB. Can $1.49

PRODUCE VALUES

NEW CALIFORNIA POTATOES . . . 10 Lbs. 79c

ICE COLD 18 Lb. Avg. Watermelon . . . . Ea. 89c

FRESH Strawberries . . . Qt. 49c

GRAF'S ASST. FLAVORS CANNED POP 6 Cans 49c

PILLSBURY or KING MIDAS FLOUR 25 Lb. Bag $1.79

PIGGLY WIGGLY This Coupon Good For $5.00 FREE Stamps Rebate With Any Bottle Shampoo From Our Drug Dept. SPECIAL COUPON VALUE

PIGGLY WIGGLY This Coupon Good For $5.00 FREE Rebate Stamps With Any Tube of Toothpaste From Our Drug Dept. SPECIAL COUPON VALUE

PIGGLY WIGGLY This Coupon Good For $5.00 FREE Rebate Stamps With Any 10 Lb. Bag of Potatoes SPECIAL COUPON VALUE

OPEN ALL DAY SUNDAY - 8:30 A. M - 9 P. M. Fresh Bakery - Ice Cubes - Delicatessen - All Your Picnic Needs - Best Prices In Town On Case Beer.

THE STORE THAT'S BIG ENOUGH TO SERVE YOU, BUT SMALL ENOUGH TO KNOW YOU!

PRICES EFFECTIVE THRU SATURDAY!

Shop PIGGLY WIGGLY!

Open Daily 8:30 A. M. To 9 P. M. 1505 Washington Ave., Escanaba

Trout Fishing Good In Delta

Trout fishing has improved and is now good on all the streams in eastern Delta County, the Conservation Department reports. The best streams for browns and rainbows is the Sturgeon River from the 14 Mile Bridge south. The better brook trout fishing is being had on the 18 Mile Creek and the Fishdam River. Dry flies in the evening and spin fishing with assorted lures have produced best.

Inland lake fishing for bluegills is improving with the fish starting to bed. It is late this year, possibly due to cold weather.

Bass and northern pike are hitting well off of Big River in the area around St. Vital's Island and bass are starting in the South River Bay area of the Garden Peninsula. Perch fishing in Garden Bay is expected to improve soon as the fish are in the mouth of the bay at this time.

In the Gladstone are trout fishing has remained fair during the past week, with ideal conditions — fly hatches and low stream temperatures. The smaller streams appear to be producing the most fish on bait and flies.

While walleye fishing is not getting much attention, due to relatively fewer fish, there have been some nice catches made by persistent fishermen. One nice catch was noted during the past week by a party using the Rappala, which reportedly originates in Finland. Walleyes are being taken in the upper end of Little Bay de Noc, in the evening hours.

Bass fishing is fair in Little Bay de Noc and West Wilsey Bay, using nightcrawlers, minnows and crayfish.

In the Rock area fishing pressure lessened during the past week on the Escanaba River, but brook trout were rising to dry flies and some good catches were reported west of Rock in the vicinity of the Little West. A brown trout was taken near the mouth of the Sawmill creek and fishing continued to be good on that stream west of Turin. Water conditions are moderate to low and prospects for the coming week on all streams is good.

In the Chatham area a few rainbow are still being caught off the mouths of the Rock River, Slapneck and Johnson Creeks (in the basin) and from the Slapneck Creek, in the Eben-Chatham area. The Black, Slapneck and Johnson Creeks, in the Chatham area, all produced fairly good brook trout success with the best catches made on the Johnson, east of M-67. High winds and rough water held down fishing activity on bass and northerns, however, some bass taken from the north end of the AuTrain Basin and some success for northerns on AuTrain, 16 Mile and Deer lakes. Spotty, light catches of walleye were made in AuTrain Lake on night crawlers and live bait with the AuTrain River also giving up a few. Perch fishing is very good in the AuTrain Basin with jumboes continuing to hit.

County Treasurer Receives Final School Payments

Delta County Treasurer Ann Villeneuve reports that her office has received $231,377.76 for payment of state aid to public schools. This is the final payment for the fiscal year ending June 30, 1964.

The monies will be dispersed today and the following school districts will receive payments as follows: Escanaba City, $100,902. 86; Gladstone Public, $48,687.04; Delta County, $6,777.12; Rapid Riiver Rural Agricultural, $14,670.71; Nahma, Township, $1,148.26; Bark River-Harris, $19,264.15; Flat Rock, $17,704.50; Garden Township, $10,705.97; Rock Public, $10,550.50; and the Delta Intermediate School District, $966.65.

GOP Campaign On Registration Starts June 27

County Republican leaders will participate next week in a GOP voter registration drive "Kick-Off" meeting to be held at the National Guard Armory in Iron Mountain on Saturday, June 27.

The meeting is aimed at setting the goals and acquainting GOP registration drive workers with the programs and promotional tools that the Party will use in getting out the vote, says Republican State Chairman Arthur G. Elliott, Jr.

Elliott, said, "Our research tells us that there is a potential of 900,000 Republican voters in Michigan, who are not registered and therefore cannot vote. Our immediate goal is to mobilize our party organization towards getting these people on the registration rolls."

Attending the meeting will be county chairmen, vice-chairmen, State Central Committee members, precinct captains and other party leaders.

In Service

Marine Corporal **William A. LaMarch**, son of Mr. and Mrs. Lester LaMarch of Route 1, recently reported for duty with Headquarters and Maintenance Squardron 14 a unit of the Second Marine Aircraft Wing at the Marine Corps Air Station, Cherry Point, N.C. A graduate of Escanaba High School, he entered the service in September 1960.

J. A. WALLACE, local branch manager for the National Cash Register Company, has announced the selection of R. L. Curran, serviceman, for advanced electronic training. Curran will spend the eight weeks required for this training at NCR's new Service Training Center in Hartford, Cann. Curran is married, and formerly resided on Rte. 1, Gulliver.

Whale Captured Off Alaska With Russian Radar

SITKA, Alaska (AP)—A harpooned blue fin whale about 20 feet long with radio and radar equipment carrying "definitely Russian" markings was found Tuesday in the Pacific off Sitka, it was reported here early today.

Jim Jaqua of Sitka television station KSA-TV said there was a radio transmitter antenna on the harpoon in the dead whale when it was spotted about 1½ miles off Baranof Island.

Trailing behind on a line about 100 feet long, Jaqua said, was a tri-plane radar reflector.

Markings on the equipment "were definitely Russian," he said.

The U.S. Coast Guard picked up the gear, Jaqua said, but would make no comment.

A group of Russians now is in Juneau, Alaska, for talks with U.S. officials about the use of fishing gear American fishermen say destroys their crab fishing catches.

River Collision Puts Hole In British Vessel

DETROIT (AP)—The British freighter Phrygia was ordered to Port Weller, Ont., Tuesday for repairs to the hole in her side suffered in a collision on the Detroit River Monday night.

The 348-foot Phrygia, a Cunard vessel carrying package freight, and the Canadian ore carrier Algocen, a 524-footer, collided in a channel off downriver Ecorse in clear, calm weather. None of the two ships' 66 crewmen was injured.

The Algocen's bow smashed a 15-foot hole in the starboard side of the Phrygia. Te Algocen was little harmed and resumed a trip to Lorain, Ohio, after aiding the Phrygia.

Widow, 72, Tries To Set Record Circling Globe

LONDON (AP)—Anna Hirschberg, a 72-year-old widow, arrived in London today in an attempt to set a women's record for circling the globe in commercial airliners.

Her London stop was brief. She planned to stay aboard the same jet plane on its entire 21,649-mile trip from New York eastward to San Francisco with stops at Frankfurt, Istanbul, Beirut, Karachi, Bangkok, Saigon, Hong Kong, Tokyo and Honolulu.

In San Francisco she plans to take another plane to New York and hopes to set a record of 59 hours 5 minutes.

Mrs. Hirschberg, of Lake Hopatcong, N.J., told reporters:

"When I was 10 years old, in 1902, my grandfather told me that some day I would be able to fly around the world in a machine. We thought it was silly then, but now I'm actually going to do it."

Driver Hits Dog, Dies Of Shock

COMMACK, N.Y. (AP)—Miss Cecilia Lynch, 65, of Stony Brook, N.Y., died at the wheel of her car Tuesday, apparently of a heart attack from the shock of having struck a dog.

Witnesses told police she got out, looked at the animal, returned to the car and collapsed.

The dog got up and ran away.

Mrs. Olson To Be GOP Official

Mrs. Carl Olson of Gladstone has been named vice chairman of the Delta County Republican Committee, Chairman John Walbridge announced today. Mrs. Olson succeeds Mrs. Charles Byrns of Escanaba, who resigned last month because of the press of other duties.

Mrs. Carl Olson

Mrs. Olson is the wife of Dr. Carl Olson, Gladstone physician and is the mother of three girls, Kristen, Karolyn and Kim. She is the former Marilyn Molin and a graduate of Escanaba High School and a native of Delta County. She is a member of Evangelical Covenant Church in Gladstone; vice chairman of Covenant Women, member of the church choir; vice president and program chairman of the Central PTA; member of the Coterie of Gladstone; and a member of the Women's Auxiliary of the Michigan State Medical Society.

She has long been an active worker in the Republican party, having held the post of president of the Delta County Republican Women's Club recently. Her brother, Keith Molin, has held a position with Republican State Central Committee.

Mrs. Olson will assume her new duties immediately and will be succeeded in her job of president of the Republican Women's Club by Mrs. Russell Lee, the first vice president. Her official duty will be to introduce Senator William Milliken when he speaks to interested citizens on June 22 at 7:30 in the evening at the Chamber of Commerce Building.

Studebaker Ends Engine Building At South Bend

SOUTH BEND, Ind. (AP)—Studebaker Corp. said Tuesday it will close down its engine production here June 26, laying off 117 workers, and sell the engine plant's machinery to Chrysler Corp.

Studebaker President Byers A. Burlingame said enough engines have been produced in South Bend to supply the remainder of the 1964 model run at its Hamilton, Ont., assembly plant. He said the firm has completed arrangements for its 1965 engine program and will announce them in September.

No plants are included in the sale agreement with Chrysler, Burlingame said. He said Chrysler would buy and move to other plants an engine block production line, all tooling in the Studebaker machine shop and various other equipment.

Minnesota Pair Has Birthday, 100 and 102

FERGUS FALLS, Minn. (AP) — Minnesota's senior citizens, Mr. and Mrs. O. M. Sholberg, will be looking over scores of greeting cards today as a reminder of what that fuss was all about.

Sholberg had his 102nd birthday and his wife her 100th Tuesday.

Their daughter, Miss Clara Sholberg, said her parents received scores of letters and cards, "but they haven't had time to look at any of them." One of the messages came from President Johnson.

There was an all-day open house for the couple, who emigrated from Norway in the 1870s. They were married in 1886. All their eight children were here for the festivities.

Chicago Prices

BUTTER & EGGS

CHICAGO (AP) — Chicago Mercantile Exchange — Butter steady; wholesale buying prices unchanged; 93 score AA 57½; 92 A 57½; 90 B 56; 89 C 54¾; cars 90 B 56¾; 89 C 56.

Eggs steady; wholesale buying prices unchanged to 1 higher; 70 per cent or better Grade A whites 32½; mixed 32½; mediums 26; standards 27½; dirties 24½; checks 24.

LIVESTOCK

CHICAGO (AP) — (USDA) — Hogs 6,500; butchers steady to 25 higher; 1-2 190-220 lb butchers 17.00-17.50; mixed 1-3 190-230 lbs 16.25-17.00; 230-250 lbs 15.50-16.25; 2-3 240-270 lbs 15.00-15.75; 1-3 350-400 lb sows 12.75-13.25; 400-450 lbs 12.50-13.00.

Cattle 7,500; calves 25; slaughter steers 50-1.50 higher; five loads prime 1,250-1,350 lbs 25.00; bulk high choice and prime 1,150-1,425 lbs 23.25-24.25; choice 1,000-1,450 lbs 22.00-23.00; good 19.00-21.25; load high choice and prime 1,050 lb heifers 23.00; bulk choice 800-1,125 lb 20.75-22.00; good 19.00-20.50; utility and commercial cows 13.00-15.00; cutter to commercial bulls 16.00-18.00.

Sheep 700; spring slaughter lambs steady; over a double deck 88 lbs choice with few prime fed Western spring lambs 25.00; cull to good shorn ewes 5.00-7.00.

Band Members Get Scholarships For NMU Camp

Three members from the Escanaba Area High School varsity and concert bands have been awarded special scholarships to the Northern Michigan University Band Camp.

Recipients of scholarships from the Delta Music Center are Mary Kay Finstrom, clarinetist and Steve Davis, percussionist. Receipients of a scholarship from the Delta County Chapter of SPEBSQSA is Dale LaPalme, tuba player.

They were chosen by members of the band on the basis of musicianship, scholarship and service to their musical organizations.

Joan Krebs was awarded a scholarship to attend the majorette camp at Northern. She will be the Marching Band's head majorette next year.

Money from the annual candy sale and concerts by the bands will pay the music fees of 25 other concert and band members who will attend the band cam pat Northern.

Sara Trotter, flutist from the Junior High School "A" band was awarded a High School Music Department Scholarship to attend the camp.

Band camp conductor will be William Cole, director of bands of the University of Washington, and baton twirling will be under the direction of Ellen Rae Sielaff of Butler University.

Hundreds Perish As Floods Sweep Pakistan Region

HYDERABAD, West Pakistan (AP) — Flood waters from a week of severe wind and rain storms coursed through the Hyderabad region today. More than 250 were known dead, but communications were still out in many areas.

Thousands of homes were flattened and more than 60,000 cattle destroyed.

Briefly Told

City Police Tuesday issued a traffic summons to Kenneth D. Starnes, Escanaba, for disobeying a traffic signal.

Mrs. Patrick O'Donnell of Detroit, formerly of Escanaba is a patient in room 217 at St. Francis Hospital.

Regular meeting of Escanaba Commandery 47 and Ladies Auxiliary will be held at the Masonic Temple Thursday at 7:30 p. m.

Francis Bolm, 34, 221 south 16th Street, Escanaba, pled guilty to a charge of disorderly conduct in Justice Al Mortier's Court in Gladstone, Tuesday, and was given a 60 day suspended sentence and ordered to pay court costs of $5.000.

Private James L. Minor returned Tuesday to Fort Riley, Kansas, where he had been stationed for approximately six months. He was home on leave for 24 days visiting his wife, Irene and his father, John Minor of Trenary.

Delta Lodge No. 195 F&AM will hold a special communication at the Masonic Temple, tonight at 7:30 p. m. and at the Anderson Funeral Home at 8:00 p. m. to conduct Memorial Services for Brother Ben Cornell.

Application for marriage licenses were made by Ronald J. Houle, 314 S. 8th St., Escanaba and Carol G. Porath, Rte. 2, Bark River; and George Rudy, 632 N. 19th St. and Ethel M. Servant, 531 Stephenson Ave.

Escanaba Yacht Club will hold a launching dinner on Saturday, June 20 at 6:30 p.m. The dinner will be planned pot lunch and for information call Katherine Mitchell at ST 6-1477 or June Labre, ST 6-4027 by Friday. Members and friends are invited.

Classified Ads Cost Little But Do A Big Job

School Board Accepts Bid

The Escanaba Area Public School Board, in special meeting Tuesday night, opened bids on the two room addition to the Wells School. The low bid of $32,563 was submitted by Alfred Brandt Construction Co. This averages out to $11.40 per square foot. The total cost of the project, including architects fees, is estimated at $37,000, said Supt. Walter Bright.

The Board set the date for the public budget hearing for June 25, and opened the bids on insurance for the school system, but not action was taken on them.

Four new teachers were approved for employment for the coming school year. They are: Mrs. Donald Haapala, who will teach English at the High School, Frank Borak, with one year experience at Powers-Spalding, will teach Science and Mathematics at the Junior High, James Ramsy, who has been teaching in the Manistique school system for three years, will teach Spanish at the Senior High School, and Helen Wyman, a new graduate from Oshkosh Teachers College will teach a primary grade at the Ford River School.

The Board increased book rental fees three to six dollars per year dependent on grades. The increase amounts to one dollar at all grade levels except high school, which is increased $1.50.

Supt. Bright stated that the Board also approved some essential maintainance items for the coming summer, and accepted the report of the Board of Canvassers certifying John Anthony and Clara Mosenfelder to the school board for terms of four years.

The date for the Board's annual reorganization meeting was set for July 14.

Student Rioters In Korea Facing Death Penalty

SEOUL, South Korea (AP) — Six South Korean journalists arrested earlier this month during riotous antigovernment demonstrations have been referred to army prosecutors for possible military trial.

The martial law command also announced indictment of three student leaders of the demonstrations on insurrection charges. If convicted, they could get the death penalty.

The command said the newsmen were being held on suspicion of giving aid to Communists, agitating insurrection, spreading malicious falsehoods about the government and reporting an illegal assembly.

The six face maximum sentences of 15 years.

Turkish Flood Deaths Increase

ISTANBUL, Turkey (AP) — Floods continued to sweep through central and eastern Turkey today, and eight more dead were reported. The death toll attributed to the floods and lightning this week stands at 21, according to reports reaching Istanbul.

New York Stocks

Allied Ch	52⅝
Am Can	46⅜
Am Mot	14⅝
Am Tel & Tel	136½
Armour	49¼
Balt & Oh	43¼
Beth Steel	36¾
Briggs Mfg	6⅜
Calum H	18⅜
Ches & Ohio	77¾
Chrysler	49¾
Cont Can	51¾
Copper Rng	30¾
Det Edis	32¾
Dow Chem	72
Du Pont	254½
East Kod	133¼
Ford Mot	53⅝
Gen Fds	87⅜
Gen Motors	88⅝
Goodrich	49½
Goodyear	40¼
Hamm Pap	34⅛
Interchem	46¼
Int Nick	78
Johns Man	56⅜
Kimb Clk	60
LOF Glass	54¾
Ligg & My	77¾
Mack Trk	46¾
Mead Cp	48⅞
Mont Ward	37⅝
NY Central	37⅛
Penney JC	54¼
Pa RR	30¾
Repub Stl	44½
Std Brand	77⅝
Std Oil Ind	78⅛
Std Oil NJ	85⅞
Un Carbide	125
US Steel	56⅜
Wn Un Tel	32¼

THE TOTAL SELLING MEDIUM IS THE DAILY NEWSPAPER

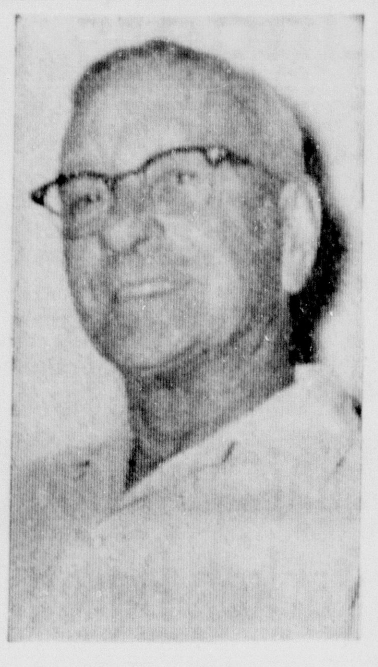

Lucian Poisson

Lucian Poisson Retires From C&NW Service

POWERS - SPALDING — Lucian Poisson of Wilson retired from the Chicago & North Western Railway Friday, June 12, after 47 years of service. He was an agent-telegrapher in many depots between Milwaukee and Ishpeming during his years with the company.

He was born in Iron Mountain and had lived in Wilson comunity since childhood. He married the former Georgianna Tousignant of Schaffer, and they had nine children.

Asked how it felt to be retired, Poisson replied, "I retired from one job but I've got another one."

He is a skilled carpenter and likes to hunt and fish. He is planning a pheasant hunting trip to South Dakota this fall.

Former Mexican Envoy Convicted For Dope Traffic

NEW YORK (AP)—A former Mexican ambassador to Bolivia, an ex-employe of the Uruguayan Foreign Ministry and a Frenchman have been convicted in a multimillion-dollar narcotics case.

A U.S. District Court jury Tuesday night found the three men guilty of possessing narcotics and conspiring to bring them into the United States.

Those convicted are Salvador Pardo Bolland, 64, the former diplomat; Juan Aritzi, 64, formerly of Uruguay, and Rene Bruchon, 50, of Marseille.

They could get up to 20 years in prison and fines of $20,000.

U.S. authorities accused them of conspiracy to illegally transport and receive narcotics estimated to be worth between $13½ million and $25 million in the illicit market.

Auto Payrolls Up By 31,000

DETROIT (AP) — A trade publication says record production and sales have boosted employment by 31,000 over year-ago payrolls at the Big Three auto companies.

Ward's Automotive Reports said Tuesday that total employment at General Motors Corp., Chrysler Corp. and Ford Motor Co. plants in Michigan was 388,300 in the April-May period. This was 8.6 per cent above the total of 357,300 in the same period last year.

Ward's attributed the rise in employment to record car production in the April-May period and record sales for the first ten days of June.

Chrysler, which builds most of its cars here, showed the biggest employment gain — 12.5 per cent. The firm added some 7,500 employes in April and May, Ward's said, for a total of 67,-too.

GM employment rose by 16,000 for a 7.5 gain and Ford added some 7,500 workers for an increase of slightly more than 9 per cent, Ward's said.

The publication said 1964 model output through last week at Michigan plants smashed all records and that the state's share of total car production was the highest since 1956.

Michigan factories have turned out an estimated 2,436,350 cars compared with 2,432,589 at this point a year ago.

Ward's added that new car sales hit a record 216,803 for the June 1-10 period, with the daily selling rate up 12.3 per cent from 1963. The industry sold 171,039 new cars in the same period last year.

The latest record was just a shade higher than the sales chalked up in 1955, another boom year.

Chrysler paced the June 1-10 sales increase with a 42.9 per cent improvement over its 1963 showing. Ford sales went up 11.1 per cent, GM 7.3 per cent, and American Motors Corp. 13.3 per cent.

INSTALL THIS CUSTOM Mark II OIL FURNACE NOW!

It's the World's Most Advanced Oil Furnace! Manufactured by Iron Fireman Webster, Inc.

Berger-Robinson Plumbing & Heating Electrical Contractors Guarantee If You Don't Cut Your Gas, Propane, Oil, Electric Fuel Bill by 25%*

Berger-Robinson Will PAY THE DIFFERENCE!

*Based on seasonal operating efficiency, comparative thermostat settings and degree days. BERGER-ROBINSON dares to make this startling offer because so many owners of Custom Mark II warm air and hot water boilers report gas, oil or electric fuel savings of 25% or more.

For Free Estimate See

BERGER-ROBINSON Plumbing Heating Electrical

Escanaba

SHOP AT PEOPLE'S DRUG STORE TODAY

For FATHER'S DAY . . . AND SUMMER SPECIALS

ELECTRIC SHAVER HEADQUARTERS

CHECK OUR PRICES

$19.95 Norelco Speedshaver $15.95

$29.95 Norelco Floating Head $22.95

$29.50 Remington 25 ..... $22.95

SUN GLASSES ½ Price

Pipes–Pipe Racks Cigars–Pouches Tobacco

The Most Complete Display Of TIMEX WATCHES In Town!

Gift House STAMP GIFTS OF DISTINCTION

Russell Stover CANDIES —Always Fresh— Still $1.60 A Pound

HALLMARK FATHER'S DAY CARDS

FREE An Extra Right Hand PLAYTEX LIVING GLOVE With Each Pair

WE FILL ALL PRESCRIPTIONS ACCURATELY AND REASONABLY

People's DRUG STORE

1208 Ludington St. Montgomery Ward Block

We Deliver - Phone ST 6-1731

Know-How Makes Dad A King Of Steaks

(Second of a special series)

By GAYNOR MADDOX

Newspaper Enterprise Assn.

Charcoal broiled steak is the dream of every amateur outdoor chef. Garbed in long apron, tall hat and asbestos gloves, he looks on this lord of meats with mouth-watering reverence.

But before he starts his fire, the weekend chef needs a quickie course in beefsteak know - how from experienced professionals. So listen — your investment in that thick, marbled steak will pay larger dividends if you do.

At Gallagher's Steak House in New York ,the chef buys only prime beef that is two or three weeks from slaughter and ripened in refrigerators at 36 degrees until ready to use. He says most men prefer it well-charred on the outside and slightly pink on the inside. Here's this chef's way with steak:

Use 1½-inch steaks a little over a pound each. Use hickory wood and charcoal briquets to make a very hot fire. Have steaks at room or outdoor temperature. Do not salt before grilling. Sear steaks quickly on both sides. Then finish grilling slowly.

The chef added this morsel of advice regarding hamburgers. Use sirloin steak coarsely chopped. Do not season. Shape with minimum of handling. That's important: a minimum of handling. Then grill as you grill a steak.

His mustard sauce for steak belongs in every steak broiler's intentions. It's the best we have ever tasted.

GALLAGHER'S MUSTARD SAUCE

(Serves 15 to 20)

1 bottle catsup
1 pound butter
¼ bottle Worcestershire sauce
3 tablespoons English mustard

Melt butter in a double boiler. Add other ingredients. Whisk until smooth. Serve warm in small bowls.

* * *

At the century-old Saddle and Sirloin Club in the Chicago Stock Yards, Frank Kauten, executive chef, gave us his advice for amateur outdoor chefs. "Only about 3 per cent of the beef on the market is prime and that goes almost exclusively to restaurants and clubs. Use U. S. Choice for your grill," he said. "Remove steaks from freezer or refrigerator several hours before grilling. The bed of charcoal should burn down to about half its content and show no red glow, just a gray ash."

Some of chef Kauten's rules for perfect charcoal - broiled steaks are:

1. They should be about 1½-inches thick.

2. They should be placed on fire carefully to prevent puncturing the meat.

3. Cook slowly at first with no flame. If searing is desired, lower meat closer to coals and allow fire to flare up for about 1 minute on each side.

4. Never use seasoning of any kind before meat is cooked.

Here are three other popular steak broiling techniques:

a. Wrap steak in salt paste and then broil slowly.

b. Smear steak with mustard and sugar to get a black char.

c. Rub steak with olive oil, salt, pepper and garlic ½ hour before broiling.

* * *

How can you tell when the steak is done? That's a difficult question to answer until you become an expert broiler chef. He can tell the degree of doneness merely by pressing meat surface with his thumb or finger.

Depending on fat content of meat, the average broiling time would be about 8 minutes on the first side and about 5 minutes on the second side. For the beginner, the best advice is to remove steak at this point and make a small test cut. Although this will allow some blood and juice to escape, it is the best test for the novice.

Miss Cossett's Pupils Workshop Test Held Today

Piano pupils of Miss Alice Cossett in the Junior, Intermediate first and second year also Advanced Intermediate sections, took part in their semi-annual music test in oral and applied Theory, Interpretation of selected piano studies and varied numbers of classic and contemporary masters today.

Pupils deserving special mention for outstanding achievement in their work to date are Ann Diedrich, Donna Stiglitz, Roberta Miketinac, Mary Jo Meinz, Janis Hall and John Diedrich.

A social hour followed the music test with the class and mothers of students present.

Peter Lloyd Olson Weds Nancy A. Bayer

Grace Methodist Church, Houghton, was the scene of an impressive candlelight wedding Friday, June 12, at 7:30 p. m. uniting in marriage Miss Nancy Ann Bayer and Peter Lloyd Olson. The Rev. David Church performed the double ring ceremony.

Nancy is the daughter of Mr. and Mrs. Richard Bayer and Peter is the son of Mr. and Mrs. Lloyd Olson of Escanaba.

The bride, escorted down the white carpeted aisle by her father, wore a gown of silk organza over taffeta, trimmed with apliques of lace embroidered with seed pearls and crystal sequins. The bodice in empire style, had a scoop neckline and long sleeves which tapered at the wrist. The skirt flared in princess style, with a detachable chapel length train decorated with flat self-bows. Her waist length veil of silk illusion fell from a tiara of seed pearls and aurora crystal. She carried a cascade bouquet of white butterfly roses, stephanotis and ivy, centered around her going away corsage of sweetheart roses.

Robin Bayer served her sister as maid of honor. She was attired in a pink satin brocade gown, with a floor length bell shaped skirt, three - quarter length sleeves, and scoop neckline. A cummerbund fitted the waist with a attached bustle. Her picture hat had a lavendar straw crown and matching flower. She carried a crescent shaped bouquet of lavender asters and pink pompons.

Like Ensembles

Bridesmaids were Miss Linnea Olson, sister of the bridegroom, and Miss Joyce Wiedenhofer, close friend of the bride. Both wore identical dresses and hats and carried bouquets to like that of the maid of honor.

Mrs. Peter Lloyd Olson

The bridegroom was attended by Bruce Lammi and Andrew Tezap. Ushers were Maurice Bowers and Philip Belisle. All attendants were classmates.

Mrs. Bayer was attired in a medium blue lace and chiffon dress with a matching floral hat. Mrs. Olson wore a beige silk sheath, with matching jacket and floral hat. The maternal grandmother, Mrs. Henry Rompf, was in a teal blue lace suit with pink hat. All wore corsages of pink sweetheart roses.

Tour of Canada

Following the ceremony a reception was held at the Douglass House for relatives and friends. Guests attended from Detroit, Escanaba, and points in Wisconsin and Minnesota.

The couple left for a Canadian honeymoon. For going away, the bride wore a three piece navy blue suit with red accessories.

She is a graduate of Houghton High School and a recent graduate of Suomi College. The bridegroom is a graduate of Escanaba High School and will receive his master's degree in Civil Engineering from Michigan Technological University in August. The new Mr. and Mrs. Olson will locate temporarily, after Sept. 1, in Vancouver, Wash., 1, where Mr. Olson has accepted a position with the Federal Bureau of Roads.

Births

CHOUINARD—Mr. and Mrs. Lawrence Chouinard Jr., Gladstone Rte. 1, are the parents of twin boys, born June 15 at St. Francis Hospital. The first, weighing 5 pounds and 6 ounces, arrived at 9:16 p. m. and his brother, who weighed 4 pounds and 13 ounces, at 9:24 p. m. The mother is the former Darlene Perrow.

MARENGER—A son, David John, who weighed 7 pounds and 5 ounces, was born to Mr. and Mrs. Israel Marenger, Gladstone Rte. 1, June 16 at 2:24 a. m. at St. Francis Hospital. Mrs. Marenger was Carol Severinsen.

BRASSICK—A son, weighing 9 pounds, was born to Mr. and Mrs. James Brassick, 521 Wisconsin Ave., Gladstone, June 16 at 7:28 a. m. at St. Francis Hospital. The infant weighed 9 pounds. Gloria Sinnaeve is the mother's maiden name.

MICHILES—Mr. and Mrs. Anthony Michiles, 701 Minneapolis Ave., Gladstone, are the parents of a son, born at St. Francis Hospital June 16 at 10:52 a. m. The infant weighed 8 pounds. The mother is the former Mary Lynn Roddy.

You may find that you want a trimly-shaped block of ice to fit into a special bowl when you serve a summer punch. Freezinz water in a 1-pound coffee can may do the trick!

Garden Peninsula

Circle Meets

Mrs. William Eggert was hostess to St. Peter's Circle at an afternoon meeting recently. Plans were made for a party to be held Sunday night, July 5 at the Fayette town hall. After the business meeting members played cards with prizes won by Mrs. Martin Thill and Mrs. Adeline Janowski.

At Convention

Mr. and Mrs. Wallace LaTulip have received word that their daughter Mary Ann, a student at St. Luke's Hospital School of Nursing, Marquette is attending the National Convention of Registered Nurses in Atlantic City, N. J. Mary Ann was chosen as a delegate to represent the Student Nurses Organization of St. Luke's.

Mrs. Angeline McKeon arrived here Saturday from Flint. She was accompanied by her son and daughter-in-law Mr. and Mrs. Don McKeon and son Mark. Mark will remain with his grandmother for some time.

Mr. and Mrs. Dale VanRemortel and baby, Mrs. Marion Jacques and son Thomas have returned from a visit in Nashville, Tenn., with Mr. and Mrs. Jack Jacques and family and Mr. and Mrs. Art Cook and family.

Mr. and Mrs. Dean Kalishek of Negaunee spent the weekend at the home of Mrs. Hattie Winter.

Raymond Winter of Mankato, Minn. is visiting at the home of his parents, Mr. and Mrs. William Winter.

Mary Jane Dotsch left Sunday for Duluth where she will be in nurses training at St. Mary's Hospital for six weeks.

William Doyle of Eagle River, Wis., spent the weekend at the home of his parents, Mr. and Mrs. Henry Doyle.

Mr. and Mrs. Kenneth Bare of Paw Paw are visiting at the home of her parents, Mr. and Mrs. Leroy Winter.

Ordination Of Pastor In Minneapolis Sunday

Everett L. Wilson, pastor of the Evangelical Covenant Church of Escanaba, is in Minneapolis this week attending the annual meeting of the Evangelical Covenant Church of America. On Sunday he will be ordained into the Christian ministry. Previously he has held a license which has granted him all of the duties and privileges of the ministry, but without the permanence which ordination grants.

Pastor Wilson trained for the ministry at Hastings College, Hastings, Nebr., where he received the degree of Bachelor of Arts in 1957, and at North Park Theological Seminary, Chicago, where he received the degree of Bachelor of Divinity in 1962. In addition he has served interim pastorates in Nebraska and Connecticut. He came to Escanaba upon graduation from seminary.

In addition to his pastoral duties, he is a regular contributor to denominational publications. His fiction appears regularly in "Covenant Youth Today," and has also appeared in youth publications of the American Lutheran Church, the Free Methodist Church and the Church of the Nazarene.

In Escanaba he has been active in inter-church affairs, and is president-elect of the Delta County Ministerial Association.

Isabella

Guests at the home of Mrs. Esther Bonifas over the weekend were Mr. and Mrs. Frank Chase of Stephenson, Mr. and Mrs. Del Taft, Dr. and Mrs. Ernest Wendt and Mr. and Mrs. William LaBumbard of Racine.

At Reception

Guests at a graduation reception for Darlene Hillawaert at the Lew Bramer home Sunday were Mr. and Mrs. Richard Donahue and granddaughter, Sandy Hyde, Mr. and Mrs. Wilfred Pepin and John, Escanaba, Iris Ann Bonno, Mrs. Emily Masterson and Mary and Helen, Gladstone, Mr. and Mrs. Gust Soderberg, Masonville, Mr. and Mrs. Harold Anderson, Gladstone, Rev. and Mrs. Ingmar Levin of Manistique, and many relatives and friends from Nahma and Isabella.

Farm Bureau

Mr. and Mrs. Helmer Nelson entertained the Farm Bureau Saturday evening at their home. Ted Sundin was chairman, and reports were given by Mrs. Helmer Nelson, Mrs. Harvey Sundin, Mrs. Vernon Peterson. Helmer Nelson was in charge of the business session. The July meeting will be held at the Vernon Peterson home.

Personals

Karen Mahoney, S. 5th St., and Nancy LaFleur, 523 S. 19th St., have left for Washington, D. C. While there Nancy will attend the Washington Anti-Communist School on a scholarship.

—Flooring—
—Carpeting—
—Ceramic—
And
--Plastic Wall Tile--
Expertly Installed
Free Estimates
CHRISTENSEN'S
504 Ludington St.
Ph. ST 6-7673

for the ultimate in beauty . . .
exciting new
RCA Whirlpool
REFRIGERATOR - FREEZERS

- 14 Cubic foot capacity including 109-lb. freezer.
- Automatic defrosting refrigerator.
- IceMagic automatic ice maker.
- Slide-out meat pan.
- Two glide-out shelves.
- Built-in butter keeper and egg racks.
- Super storage door.
- Twin Crispers.

only $269.00 With Trade

Check Our Deals Before You Buy ! ! !
ABE HERRO ELECTRIC SERVICE
1311 Ludington St. Phone ST 6-4621

FREE STORAGE
Of Your
WINTER GARMENTS!
Phone ST 6-1238
NU WAY CLEANERS
106 North 15th St.

GOODMAN'S DRUG STORE
"First Thought Of" REXALL "Well Thought Of"

LIGHTER FLUID
4 oz. can
Reg. 29c
now 12c

Envelopes
25c pack
NOW
9c

ASPIRIN
5 gr. 100's
12c

HAIR SPRAY
17 oz. can
Reg. $1.09
now 79c

For the finest in prescription service, bring your prescription to Goodman's.

AFTER SHAVE
Lavender
10 oz. bottle
49c

!!NEW!!
Max Factor
EYE BETA KAPPA KIT
Automatic eye pencil
Eye liner brush
3 pc. eye shadow wand
Plus $1.50 size fluid eye liner
ALL FOR $2.00

Reg. $1.00
Ban Deodorant
now 79c

Bayer Aspirin 69c
Breck Shampoo 79c
Anacin 98c
Sacharin 1000 ¼ gr. 29c

COTTON BALLS
Plastic Bag
300 count
Reg. $1.44
now 69c

FATHER'S DAY CARDS & GIFTS
Watches
Colognes
Cameras
Old Spice Sets
After Shave in fancy bottles
WALLETS
Reg. $5.95
now $3.95
Transistor radio
$9.88

Lady Fair
SANITARY NAPKINS
12's Reg.
3 boxes $1.00

REGISTER HERE FOR
"MILLIONAIRE FOR A DAY"
with interest on $1,000,000.00 for one day.

REMEMBER —
IT'S GOODMAN'S FOR THE FINEST IN PRESCRIPTION SERVICE

Free Delivery
Charge Accounts
Emergency Service—24 Hours
Lowest Prescription Prices
Cross index file for income tax records

GOODMAN'S REXALL DRUG STORE
YOUR COMPLETE Rx DRUG STORE

What Weighs 200 lbs.
and saves on shoes?

No, it's not an elephant joke . . . it's a penny-a-pound shoe sale and just in time for Dad to save on his shoes and also the entire family. Featuring the season's finest family shoe styles! Just select your shoes, step on the scales and your weight will tell you the discount you'll receive! Come on in, it's fun for the whole family! Maximum discount on canvas shoes and house slippers is 75 lbs. or 75c

3 BIG DAYS: THURSDAY - FRIDAY - SATURDAY !

Trim Tred Shoes For Women
RAND Shoe
Smart Set Young Shoe Fashions
Poll Parrot Shoes for Boys and Girls
PETERSON Shoes
Quality Footwear Since 1900
1214 Ludington · Escanaba, Michigan

John Anderson Weds Sally Davis In Glendale

MANISTIQUE—In a 3 p.m., double-ring ceremony June 7 in the Methodist church at Glendale, Sally Jeanne Davis, daughter of Mr. and Mrs. Claude Otten, Paw Paw, became the bride of John B. Anderson, son of Mr. and Mrs. Carl F. Anderson, 644 Arbutus Ave., Manistique. The Rev. Richard Hooker officiated.

The bride's attendants were Sandra Faye Anderson, sister of the bridegroom, who served as maid of honor and bridesmaids were Sue Yonkers, Kalamazoo and Sue Griffith, Grand Junction. Best man was John Cotter of Kalamazoo and groomsman was Gary Brown, Battle Creek. Serving as usher was Greg Davis, brother.

The bride was attired in a floor-length white satin gown with full skirt and full length train. It featured a bateau neckline trimmed with lace inserts at the neckline and on center gores of the skirt. Her waist-length veil was held to a wreath of orange blossoms by small pearls. She carried a bouquet of red rose buds and white ribbons.

Her maid of honor and bridesmaids wore identical gowns of peach and light green taffeta, respectively, with chiffon overskirts. Matching hats, veils and shoes completed their costumes. They wore corsages of white carnations.

Mrs. Davis selected a beige lace dress for her daughter's wedding with white accessories and a corsage of white carnations.

The bridegroom's mother wore a pink jersey dress with white lace jacket and white accessories. Her corsage was white carnations.

The Flower girl, Carol Ann Davis, South Haven, cousin of the bride, was dressed in a floor-length frock of white organdy and carried a white plastic basket of red rose petals. Another cousin of the bride, Laura Sue Davis, wore a light blue tuxedo for her role of ring bearer and carried the wedding rings on a white satin pillow.

Following the ceremony, a reception was held at the Church.

The newlyweds will make their home at 1111 Douglas Terrace, Kalamazoo.

The bride is a graduate of Bloomingdale High School and received her B. A. from Western Michigan University and will teach in Cooper, Mich.

The bridegroom graduated from Manistique High School and attended University of Chicago and is now a senior at Western Michigan University.

Attending the wedding from Manistique were Mr. and Mrs. Carl F. Anderson and Mrs. Edwin Nylander, 162 N. Cedar St.

When yeast grows during a dough's or batter's rising period, tiny air bubbles are produced and these make the dough or batter stretch and rise.

March 1 is St. David's Day, the feast day of Wales' patron saint.

MISS PHYLLIS DUFFRIN, daughter of Mr. and Mrs. Philip Duffrin of Escanaba, was graduated from Marinette Teachers College in Marinette June 4 with a major in Elementary Education. Miss Duffrin has accepted a teaching position in St. Stanislaus in Milwaukee. She is a 1962 graduate of Holy Name High School.

Mrs. Ritter Heads Auxiliary Of Pinecrest

The annual meeting of Pinecrest Medical Care Auxiliary held recently at the Pinecrest Medicare Facility, Powers, Mrs. Clement Ritter of Carney, was elected president.

Other officers elected are: Mrs. Napolean LaBonte Sr., Spalding, vice president; Mrs. Thomas Repiaski Carney, secretary; and Mrs. Melvin Fazer Powers, treasurer.

The new officers will conduct their first meeting in the fall when Auxiliary meetings begin in September. Mrs. Ritter will appoint her committee chairmen at the Septemoer meeting.

The annual reports were submitted at this meeting and some discussion was held regarding future projects for the Auxiliary for the next fiscal year.

If those thin French pancakes you make aren't as tender as you like them to be, you might try using cake instead of regular flour in them.

Brenda Carol Johnson, Darwin Lofgren Wed

In an 8 p. m. ceremony May 30 at St. Louis Park Evangelical Free Church, Minneapolis, Brenda Carol Johnson of Wells and Darwin Wallace Lofgren of K. I. Sawyer AFB repeated their marriage vows before the Rev. George Walker.

The bride is a daughter of Mr. and Mrs. Calvin Johnson of 5660 Greimann Lane, Milford, Ohio. Mr. and Mrs. Ernest Lofgren, 6025 Russell Ave. S., Minneapolis, are the bridegroom's parents.

The reception immediately following the wedding service was held in the church social rooms.

In the bridal party were Miss Kerry Kivela, Milwaukee, who was maid of honor, Miss Ingrid Seppenan, Escanaba, bridesmaid, Daryle Wedell of Milaca, Minn., who served as his cousin's best man, Raynal Swanson, Minneapolis, also a cousin, who was groomsman, William Gullifer, William Swensen and Mark Bradshaw, who seated the guests, and Tammy Sundberg, flower girl, and Albie Swensen, ring bearer.

The bride's gown of lace and peau de soie was styled with a lace bodice and full bouffant skirt detailed with a detachable lace train, held by a back bow. A crown of net secured her illusion veil. She carried a white Bible topped with a cluster of yellow rosebuds and stephanotis.

Her aides were in identical floor length gowns of pale yellow with sleeveless lace bodices and bell shaped skirts, with a back bow of lace. They carried lilacs.

The flower girl was dressed as a miniature bride.

Mrs. Johnson attended her daughter's wedding in a light blue lace dress with matching accessories and the bridegroom's mother wore a light pink suit with white accessories.

The newlyweds are residing in Wells. The former Miss Johnson, a graduate of Escanaba Senior High School, now is attending Escanaba Beauty Academy. Her husband, a graduate of Southwest High School, Minneapolis, is with the U. S. Air Force, stationed at Sawyer.

Ever wonder why milk should be scalded before using it in a yeast dough? Because scalding destroys any bacteria that might be inimical to yeast. If the milk is evaporated, however, the scalding is not necessary.

Maurita Peterson Bride Of Ronald Brender

The first Baptist Church was the setting for the 8 p.m., candlelight wedding ceremony Saturday for Maurita Peterson and Ronald Brender. Parents of the couple are Mr. and Mrs. Mauritz Peterson, Gulliver and Mr. and Mrs. Benjamin Brender, Wayne.

The Rev. Roy Pitts performed the double ring ceremony which was prepared and written by the bride and bridegroom with the assistance of the minister. Before the ceremony, Nancy Nahabedian, Royal Oak read from "The Prophet" by Gibran. During the ceremony the attendants presented readings from the Bible, Shakespeare and Browning.

The wedding processional, Trumpet Voluntary in D by Purcell and the recessional were played by Mrs. Roy Pitts, who was organist for the service. Linda Peterson, cousin of the bride sang a solo, a poem with music composed by the bride, "My True Love Hath My Heart."

Made Own

The bride, given in marriage by her father, wore a floor-length white satin sheath gown, which she fashioned. It had a portrait neckline and wide lace cummerbund, a square -end chapel train with two bands of matching lace. A single strand of pearls, a gift of the bridegroom complemented the ensemble. She wore a satin pillbox headpiece with Bouffant shoulder-length veil and carried a cascade bouquet of white and turquoise majestic daisies and margueriete daisies.

The bride's attendants wore identical turquoise dresses with matching bow headpieces with circular veiling. They carried bouquets of white and turquoise margueriete daisies. Jane Luton, college roommate of the bride was maid of honor. Ardith Nelson, friend of the bride and Sue Brender, sister of the Bride-groom were bridesmaids.

Kenneth Wilhoite was best man. Woody King and Dan Frantz were groomsmen. All are college friends of the bridegroom. Three cousins of the bride, Leroy Ekblad, Dan Anderson and David Vaughan served as ushers.

Mrs. Peterson selected a light turquoise peau-de-soi sheath dress with bone accessories. Her corsage was a beige orchid. Mrs. Brender chose a beige silk over taffeta sheath dress with pink accessories and a pink orchid corsage.

Home In Ann Arbor

Following the wedding, a reception in the church parlors. The decor of the tables for the reception included a silver candlebra centerpiece with white candles and white and turqoise daisies in crystal bowls. The 4-tier wedding cake topped with turqoise and white daisies was served by Mrs. John Jorgenson, cousin of the bride.

Marianne Vander Slius, college friend of the bride and Betty Perry opened gifts. Vonceil LeDuc was in charge of the guest book and Renee Zuehsdorf assisted at the punch table. Mrs. John Vaughan and Mrs. Mark Schnurer, aunts of the bride presided at the reception table.

For the wedding trip the bride chose a turquoise and white figured jersey shift with white accessories.

Both Mr. and Mrs. Brender are seniors at the University of Michigan, where he is majoring in science engineering and she in music literature and piano. They will make their home at 702 Oakland Ave., Ann Arbor.

A rehearsal dinner was held Friday evening at the Surf.

Don't unwrap those frozen sandwiches until they have thawed; this way they'll lose less moisture than if left to thaw unwrapped.

More people get more news from newspapers than from all other sources combined.

Bark River

Birth

Mr. and Mrs. James Vandermissen of Milwaukee are the parents of a son, Jeffrey James, born June 12, at 1:20 p. m. Jeffrey is the grandson of Mr. and Mrs. Henry Vandermissen of Wilson. His mother is the former Elizabeth Braun of Milwaukee.

Miss Joann Urbanc, daughter of Mr. and Mrs. Adolph Urbanc, and her friend, Miss Sally Magruber of Fort Knox, Ky. left Monday for a two week vacation visit in Washington, D. C. and with Miss Urbanc's uncle and family, the John Urbancs of Nanticoke, Pa.

Guests at the B. R. Erickson, Esther Wickstrom and R. N. Dahlberg homes were Mesdames Frank Chase, Stephenson and Ernest Wendt and L. Tost of Racine.

Mr. and Mrs. Kenneth Taylor and children of Escanaba and Mr. and Mrs. Joseph Grzybowski made a two day trip to the Wisconsin Dells and other points of interest last week.

"Pies like Mother made..."
...come naturally from APPLE-TRU
FULL NATURAL FLAVOR
Delicious blend of five best varieties of famous N.Y. State apples, thinly sliced, ready to pour into pie shell, "sugar and spice" and bake! Also makes mouth-watering cobblers, tarts, other desserts, and salads. No paring, no fuss, muss, or bother.
SPECIAL OFFER
Imported Stainless Steel
PIE & CAKE SERVER
Mailed from manufacturer in SWEDEN direct to your home, with glamorous Swedish stamps!
Beautiful modern design, heavy weight, will last a lifetime—and give you pleasure forever! Finest "GUSTAV" Royal Swedish Craftsmanship; 11" long. Certified retail value $3.95. Yours for only $2. and two APPLE-TRU labels for each server ordered. Order several for bridge prizes, gifts, showers. Use coupon today. You'll be delighted with both the APPLE-TRU and the Pie Server. (Allow about 4 weeks for foreign mailing).
FILL IN AND MAIL THIS COUPON
MAIL TO APPLE-TRU
Box 301, Palisades Park, N. J.
Please send me .... Pie Servers of "GUSTAV" Swedish Stainless Steel. I inclose $2. and two APPLE-TRU labels for each. Total inclosed $............
(print clearly)
Name ....
St. & No. ....
City, Zone, State ....
This offer expires August 31, 1964

BEAUTY PICK-ME-UP
Summer sun and spray take all the lustre and bounce out of your hairdo? Let us restyle and recondition your hair to restore its beauty.
☆ Cutting
☆ End Curling
☆ Tipping
☆ Streaking
☆ Permanents
☆ Frosting
Phone ST 6-0730 For Your Appointment
Rainbow Beauty Salon
422 South 10th St. Escanaba

GIFT HIM WITH GIFTS FROM THYBERGS
REMINGTON ROLLECTRIC
America's Biggest Shaver value $15.88
40/100 ct. Center Diamond 14K White Gold Mountings Florentine Just $200
1.95 Star Sapphire Side Diamonds 14K White Gold 49.95
Bulova Regata "23" Slim-Stylish and Yet Rugged
From $49.95
SELF WINDING TOO!
90 DAYS SAME AS CASH 12 months for little down
Father's day is June 21st.
GIFT HIM ROYALLY
Shockproof—Battery operated Shoe Brush Set $4.88
2 Brush Heads - 1 Buffing Head - 3 Buffcloths
Singlehead Hallafites Genuine Stones $15.88
Derringer Gun
Modern Table Wood Case $3.99
Give Dad A 8 Transistor Radio
Complete with Leather Case and Battery and Earphone
PRICE?
$10.95
Initialed Jewelry BY SWANK
Tietacks $1.95
Link Sets ... $3.95
Key Chains .. $1.95
Other Men's Jewelry In Great Variety
Heavy Sterling Initial Ring $5.95
Diamond Onyx
Special Value For Father $24.75 up
THYBERG'S Inc.
CREDIT JEWELERS
1015 LUDINGTON ST. ESCANABA, MICHIGAN
Open Friday Evening

THURS. FRI. SAT! KRESGE'S THREE DAYS ONLY!
Father's Day GIFT SALE
3 Days Only - Reg. 57c! SALTED MIXED NUTS
Big 13-oz. can. Lightly salted. Fresh vacuum pack. 48¢
3 Days - Reg. 97c! 4 Styles! CERAMIC ASH TRAYS
Pink Green Aqua
For pipe, cigars or cigarettes. In choice of colors. Save now! 68¢ ea.
3 Days - Reg. 2.77 Man-Size 3-PC. BAR-B-Q SET
Long wood-handled stainless turner, tongs and brush. 1.99
3 Days - Reg. 37c! One Quart CHARCOAL LIGHTER
"Barb-O-Lite" has Good Housekeeping Seal of Approval. 59c
SALE! Men's DRESS and SPORT SHIRTS
REG. 1.99 EA.
1.47
3 DAYS ONLY!
Short Sleeve Dress Shirts: white cotton broadcloth, oxfords, "air-weaves". 14½-16½.
Short Sleeve Sports Shirts in gingham plaids. S-M-L.
3 Days! Comfortable Folding WEB-ALUMINUM LAWN FURNITURE
CHAIR 2.97 5x4x4 Webbing
CHAISE 5.97 6x16 Webbing
Polypropylene webbing on strong 1" tubular frame.
Webbing Repair Kit.......... 59¢
Chair Pad... 1.88 Chaise Pad... 2.98
Four Styles... Solid Colors! MEN'S Wedgefield STRETCH HOSE
Reg. 79¢ 3 Days! 57¢ Pr. 2 PRS. $1
Banlon® slacks socks, Orlon® crew socks, "Perma-Hi" nylon slacks socks, 10-13.
®Jos. Bancroft and Son
®DuPont TM for Acrylic Fiber
WEEK-END DOOR BUSTERS
Men's KNIT SHIRTS
While 144 Last
99c
Reg. $1.59 each
22" Rotary Mower
$36.66
Reg. $45.97
Thurs.-Fri.-Sat. Meat Loaf, Fish Turkey Dinners
Complete With Pie And Beverage
77c
FREE! FREE!
Register Your Name For A FREE PICNIC JUG
No Obligation, Nothing To Buy
Last week's winner was Mrs. Bushey Rt. 1, Escanaba
NOW YOU CAN "CHARGE IT" AT KRESGE'S

Women's Activities

Installation For Eagles And Auxiliary Unit

Officers of Escanaba Aerie 1088, Fraternal Order of Eagles and the Ladies Auxiliary were installed at a special meeting held Sunday afternoon at the Eagles Club.

Aerie officers, installed by installing president, Jack Laundre, and installing conductor, Arthur Servant are: Past worthy president, William Craig; worthy president, Darwood Anderson; vice president, Alfred Mongrain; chaplain, Herbert C. McFarland; conductor, Francis Lewis; secretary, John Baker; treasurer, William Ettenhofer; trustees, Sigwald Hill, Harry Randall, James Chapekis; inside guard, Carl Richter; outside guard, William Cook.

Auxiliary officers who were installed by installing president, Mildred Walker and conductor Myrtle Servant are: Jr. P. M. P., Ethel Johnson; M. president, Ruth Elworth; M. vice president, Beatrice Feldhusen; M. chaplain, Vivian Brown; conductor, Grace Olson; secretary, Alice Runkel; treasurer, Elfreda Wickholm; trustees, Delina Mongrain, Eva Courier, Betty Larson; inside guard, Ann Brazeau; outside guard, Lillian Canavan.

The opening prayer was by Luke Barnes, followed by the National Anthem, by the attendance, accompanied by Carol Haase, who also was musician for the installation ceremonies.

A potluck supper was served following the ceremonies and movies of the Mother's Day event were shown.

Classified Ads Cost Little But Do A Big Job

Lord & Taylor Won't Promote No-Top Swimsuit

NEW YORK (AP)—Women's topless swimsuits arrived at Lord & Taylor's Fifth Avenue store—but the management intercepted them before they reached the counters.

"Naturally we cannot prevent a customer from removing the top of her bathing suit, but I do not feel that Lord & Taylor should promote it as fashion," said Melvin Dawley, president of the firm.

Other New York stores have said they'll stock the suit, but won't promote it.

Bethany To Honor Senior Citizens

Bethany Lutheran Church LCW will honor Senior Citizens of the area Thursday, June 18, at 2:30 p. m. in the church parlors. Senior Citizens will be guests of honor at a program designed to be of interest to them.

The Sarah Unit is in charge of the program and the Elizabeth Unit will sponsor a coffee and social hour.

Those who need transportation may call ST6-0990. All senior citizens of the area are invited.

Drop biscuit dough may be "dropped" onto a baking sheet or into small-size muffin (cupcake) pans. Usually these drop biscuits need ten to twelve minutes in a very hot oven.

Dessert Bridge At Country Club Thursday

Women of the Escanaba Country Club Bridge and Golf Leagues are entertaining at a public bridge party Thursday, June 18, at 7:30 p. m. Dessert will be served at 7:30 in the newly decorated club dining room, followed by bridge or card games of choice. Prizes will be awarded the winner at each table.

Single player reservations or a table of four may be arranged by calling the club house, St. 6-1701, Alice Gafner, ST 6-2305 or Kathleen Perkins ST 6-1516. Tickets will be available at the door tomorrow evening.

Committee members in charge of the card party include Bobbie Treiber, Ann Harrington, Ruth Needham, Kathleen Perkins and Alice Gafner.

There will also be a bake sale during the evening. Elinor Bast and Fran Johnson will be in charge. All those who will contribute to the bake sale are asked to have their baked items at the club house by 7 p. m.

Garden Peninsula

Mr. and Mrs. Lawrence Tatrow of Negaunee were weekend guests of Mrs. Marian Tatrow.

At Rites

Relatives and friends of the Louis McLeod family were guests of Vans Harbor friends at the home of Mr. and Mrs. Richard Hermes after funeral services for Mrs. Louis McLeod on Friday. Attending were Louis McLeod, Mr. and Mrs. James Reese and family, Joe Moreau, Mr. and Mrs. Glen Stade, Mr. and Mrs. William Beveridge and family, Mr. and Mrs. Patrick Sullivan, Mrs. Hazel Bonifas, Vern Ward, Mr. and Mrs. Charles DuRoy, and Mrs. Irvin DuRop, Gladstone; Mr. and Mrs. Harvey Ward, Mrs. Dolores Graylor, and Opal Walker, Milwaukee; Mrs. Frank Stemac, Orlando, Florida; Mr. and Mrs. James Pierson, Longview, Texas; Mr. and Mrs. Robert McLeod and family, Menominee; Mr. and Mrs. Mark McLeod, St. Petersburg, Fla.; Mr. and Mrs. Thomas Ward, Dale Ward, Gaastra; Mr. and Mrs. Gust Soderberg, Masonville; Mr. and Mrs. William LaBumbard, Racine, Wis.; Mr. and Mrs. Clarence Dupuis and son, Mr. and Mrs. George Stevens, Lake Linden; Mr. and Mrs. Isadore Bonifas, Mrs. Esther Bonifas, Isabella; Mrs. John Benda, Niagara, Wis.; Mr. and Mrs. Joseph LaMere, Round Lake; Mr. and Mrs. Ted Bonifas, Garden Corners; Mr. and Mrs. William Wilson, Munising; Frank Gray, Mr. and Mrs. William Ward, Sonya Ward, Mrs. Bernard Bodette, Mrs. Joe Tatrow, Mrs. Jack Halvorson, Mrs. Harry Lamkey, Garden; Camilla Haindl, Cooks.

LCW Meetings At Christ The King

The afternoon and evening units of Lutheran Church Women of Christ The King Lutheran Church will meet on Thursday, June 18. Members are asked to have their issue of "Lutheran Women". The afternoon unit, which meets at 2, will have as hostesses, Mrs. Signe Carlson and Mrs. Ida Wick. The evening unit, which meets at 7:45 will have Mrs. Sigrid Sidbeck and Mrs. Viola West as hostesses.

Paul Siddall Completes Course

Paul E. Siddall, son of Mr. and Mrs. J. E. Siddall of Carney was graduated from the Culinary Institute of America at New Haven, Conn., June 12. He was a member of the class of 1961 of Carney High School. He will assume his position as chef at the Chippewa Hotel on Mackinac Island June 19.

Trenary

W. S. C. S. Meeting

The Women's Society of Christian Service will meet Thursday at Trenary Methodist church to plan a July 4 dinner.

First Lutheran

John Rama will be in charge of the service at First Lutheran Church Sunday, June 21, at 10:30 a. m. The choir will sing special music.

Scholarship

Steven Ellis, science teacher and coach at Trenary High School, has received a scholarship to Western Michigan University, Kalamazoo, for the summer term.

Clear Lake Camp

Twenty - one members of Trenary 4-H Clubs will attend camp at Clear Lake. There are approximately 110 members in Mathias Township and Kiva.

New Pews

The new pews for the Methodist Church have arrived and will be installed by the men of the church.

Karen Hager is spending the summer with her grandparents Mr. and Mrs. Koski Numminen at Three Lakes. Miss Hager is employed there.

Mrs. Clarence Flynn will spend the summer in Youngstown, Ohio, where her husband is employed. The Jack Flynns also are living in Youngstown.

Trudy Niemi has returned from a vsit with friends in Chicago.

Lorraine Peterson returned from a week's visit with relatives in Milwaukee.

Bark River

Dance Friday

Rheaume - Knauf American Legion Post announces that a teen-age dance will be held Friday from 8:30 to 12 p. m. at the Bark River Community Building.

Mr. and Mrs. Donald L. Braun and children, Janis and John of Milwaukee are guests at the I. R. Nelson home this week.

Dr. and Mrs. J. Tost, Mr. and Mrs. Ernest Wendt of Racine, Mr. and Mrs. Frank Chase, Stephenson, Mr. and Mrs. Gust Soderberg of Masonville, Mr. and Mrs. George Stevens, Lake Linden, Esther Bonifas, the B. R. Ericksons, R. N. Dahlbergs and Mrs. Esther Wickstrom were visitors at the home of Miss Hilma Larson in Escanaba.

Mr. and Mrs. Ben E. Douglas returned Saturday night from a week spent in New York City attending the World's Fair.

Fill tiny paper or foil cups with whipped cream and freezer store; when solid, wrap appropriately and re-store. They'll be handy to have on hand for many summer desserts

First Communion For Children At Hermansville

Twnety one children, ages 8 and 9 years, received the Sacrament of Holy Eucharist for the first time Sunday, June 14th at St. Mary's Church, Hermansville. Father Patrick Frankard, the pastor, intoned the Low Mass and the Senior Choir, with Mrs. Frank Rodman as director and organist, sang appropriate hymns.

In the class making their first Holy Communion were Debra Arnold, Roger Arnold, Richard Augustini, Bruce Ball, Anthony Bellmore, Theresa Bellmore, Kim Fabry, Bruce Faccio, Susan Fochesato, Nancy Framarin, Cheryl Kelly, Brian LeBombard, Mary Kay LaMaide, Kim Machalk, Scott Poquette, Pamela Robertson, Dennis Rochon, Lola Trudell, Douglas Wendricks and Russell Whitens.

Saturday morning Father Frankard enrolled each child in the Brown Scapular of Mount Carmel.

This winds up the catechetical instructions for the current period. The full schedule will be resumed in the fall.

Also, after the First Mass on Sunday, the Holy Name Society held a Father-Son breakfast in the parish hall. Father Frankard addressed the group with pertinent remarks on the purpose and aims of the Holy Name Society and expressed the hope that such gatherings would occur frequently in the future. The next breakfast is scheduled for September and an outside speaker will be engaged for that event.

Charles Kubonts Will Observe Golden Wedding

MCMILLAN — Mr. and Mrs. Charles Kubont, whose golden wedding anniversary is today, June 17, will celebrate the happy occasion at an open house Saturday, June 20, from 7 to 10 p.m. in Columbus Township Hall.

The observance is being arranged by their children.

Mr. and Mrs. Kubont were married June 17, 1914, in the house they still occupy in Laketon. The Rev. Gordon, Methodist minister, officiated.

Their family includes two sons, Clifford of Sault Ste. Marie and Leonard, Germfask, and a daughter, Margaret of L'Anse, as well as 17 grandchildren and 15 great grandchildren. A son, Carl, is deceased.

Dusseldorf Call On Anniversary

A telephone call from their son, Robert, and his wife, who are residing in Dusseldorf, Germany, was a happy surprise Tuesday for Mr. and Mrs. Med Beaudoin of 306 S. 9th St., widely known residents of Escanaba, who were observing their 44th wedding anniversary. They received the congratulatory call at 6 p. m. and the Robert Beaudoins, during their visit, remarked that it was midnight in Dusseldorf.

Mr. Beaudoin is a retired veteran employe of The Fair Store of Escanaba where he served as manager of the Shoe Department many years.

If you want to freeze cream cheese for a spread, blend it with some heavy cream; freezing cream cheese alone is not recommended.

FREE STORAGE
Of Your Dry Cleaned Winter Garments

Yes, just call us for free pick up or bring them in to us. We'll clean and press them, then store them safely until you call for them next fall. No charges until then.

Escanaba Steam Laundry & Dry Cleaners
Phone ST 6-0101 707 Ludington St.

BUTLER BAKERY
819 Ludington Street
NOW UNDER NEW MANAGEMENT
Rena and Wayne Butler
Open for Business . . . 7 a. m. to 5:30 p. m.
Visit Our COFFEE & SNACK BAR
Wedding and Birthday Cakes Our Specialty
SPECIAL! THURS., FRI., SAT.
GLAZED DONUTS
Only 59c Dozen
PLACE YOUR ORDERS NOW . . . PH. ST 6-5720

ACE—Pedwin's new moc has golden waxhide uppers that are as soft as the 18th green. Two-tone thread in the handsewn front gives it that pro look. Score big with the Ace—advertised nationally in *Sports Illustrated*, and available in a wide variety of sizes.

Black or Brass Wax Leather $10.99

as seen in SPORTS ILLUSTRATED

pedwin.

REMEMBER DAD ON "HIS" DAY!

Robert's SHOES

WOOLWORTH'S
BUY OF THE WEEK

SEAMLESS NYLONS
(Slightly Irregular)
- Sizes 8 ½ to 11
- Rosetone
- Suntone
- Cinnamon

33c pr.

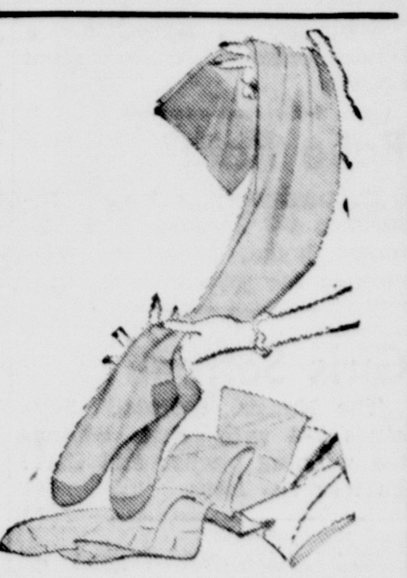

SANFORIZED COTTON BRAS

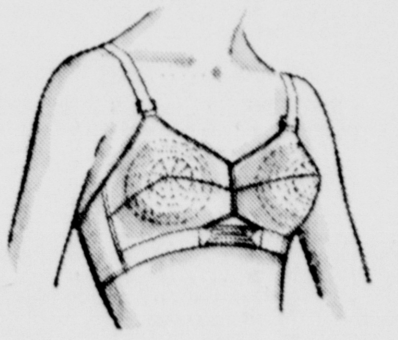

Well-fitting bras with circle-stitched cups, elastic front gore, elastic back. Adjustable straps. Sizes 32 to 40. A-B-C cups, imported.

33c ea.

FATHER'S DAY SPECIAL
Short Sleeve
WHITE SHIRTS
65% Polyester, 35% Pima Cotton
Wash & Wear
Size 14½ to 16½
2 For $5.00

SATISFACTION GUARANTEED WOOLWORTHS REPLACEMENT OR MONEY REFUNDED

YOUR MONEY'S WORTH MORE AT WOOLWORTH'S

at Gartner's

the ACTIVE look of summer

Now's the time to get in motion! Move out in mobile clothes cut for comfort and cooled to a new degree of neatness. Take summer in stride with sportswear from our going group and know you're smartly on your way.

YOUR CHOICE HERE . . . IS SUPERB!

☆White Stag ☆Jantzen ☆Mr. D
☆Koret of California ☆Tiger

PANTS $5.98 and up
SHORTS $4.98 and up
BLOUSES $2.95 and up
CULOTTES AND SKIRTS $5.98 and up
KNEE KNOCKERS $5.98 and up

Separates and in matched or coordinated sets.

Gartner's

In This Corner

with Ray Crandall

Reno Pettenuzzo has compiled an impressive pitching record this season in the Soo Intercity softball league . . . In five starts Pettenuzzo, who toils for Doran's, has tossed two no-hitters, fanned 75 batsmen and allowed only five hits . . . Four of his five victories have been shutouts.

★ ★ ★

In Wishigan baseball league action, Wallace edged Stephenson 66-5 in 11 innings to climb into a tie for second place in the standings . . . Roger Wood was the winning pitcher, Ken Rasner the loser in relief of veteran Bill Johnson . . . Peshtigo leads the Wishigan race with a 4-0 record while Wallace and Pembine are 4-1.

★ ★ ★

Action speeds up on the golf scene starting this weekend . . . Highland is host to a men's medal invitational tournament June 20-21 as well as an Upper Peninsula women's invitational June 24 . . . A junior tourney, sanctioned by the U. P. Golf Assn., will be staged at the North Shore Club in Menominee June 26.

★ ★ ★

In the Shortstop tournament at Ishpeming last weekend Lowell LeClair, Calumet school teacher, defeated 17 year old Larry Tiziana of Ironwood 1-up in the finals to top a field of 80 golfers.

★ ★ ★

Bryan Brown, Ishpeming American Legion baseball pitcher, barely missed a no-hitter in a 7-1 victory over Negaunee . . . He hadn't allowed a hit until the ninth inning when Mike Roberts bunted safely with one out . . . Brown struck out nine batsmen and walked three.

★ ★ ★

The latest softball no-hitter in the Marquette area was turned in by veteran Jackie Stone of Bob's Pub in a 1-0 decision over Koski's of Ishpeming . . . Bob's Pub is one of eight teams entered to date in the Escanaba invitational tournament which will be staged at Memorial Field over the Fourth of July weekend.

Nicklaus Feels Snead Has Best Chance In Years

WASHINGTON (AP) — Ever since Sam Snead buried his 100th tomato can full of money, people have been saying that "this is his last chance" to win the U.S. Open, the one golf title that has always got away.

That was many tomato cans ago.

Snead is in his 24th consecutive Open at the Congressional Country Club starting Thursday and there is one fellow in the field who says that this is the time that the 52-year-old slammer could break through at last.

Snead's booster is Jack Nicklaus, the 24-year-old Ohio Golden Bear, who rates high on the list of favorites, himself.

"This course gives Snead his best chance to win in many, many years," Nicklaus said. "It calls for long drives, but there is plenty of fairway so they don't all have to be straight.

"A good long-iron player will do well. And putting will not be as important as it is in some other tournaments, because many players in the field won't be reaching these long holes in two. When everybody is on in two, it's a putting contest.

"You put all that together and it pretty well describes Snead's game, doesn't it?"

Of course, it also describes Nicklaus' game, too. And Arnold Palmer's. And almost nobody else's.

Nicklaus and Palmer, as usual, are the main objects of attention among the field of 150 who start teeing off at 6:45 a.m. EST Thursday over the 7,053-yard Congressional.

The course is the longest ever used for the Open, but it is par 70.

After another 18 holes Friday, the field is trimmed to the low 50 and ties. There are 36 holes on Saturday.

That's the day when the pressure in this biggest of all golf tournaments gets so great that you can almost cut a square foot of it right out of the air, and only the steel-nerved survive.

Twice in his long career, Snead has thrown the Open away when he had it won, and on several other occasions he might have won with a good round here and there.

Although the odds against a Snead victory are long, he has been producing consistent golf in practice. He had 70 Monday, and had three birdies on the front nine Tuesday before he hacked up the back side for a 73.

Nicklaus, the PGA champion who won the Open in 1962, scored 71 in practice Tuesday and had two straight birdies on the back nine.

Palmer, who won the Masters and wants the Open as the second leg on the pro grand slam, shot 75 Tuesday and said he was putting poorly — as he was before the Masters started.

OPEN FRUSTRATION—Sam Snead seems frustrated again as he contemplates the Open Championship. Slamming Sammy has been in 23 Opens, making the cut in all but one. At 52 he has yet to win this big one.

Softball

Tri-County

Team	W	L
Wilson	2	0
Perronville	1	1
Hardwood	1	1
Schaffer	0	2

Sunday Results

Wilson 8, Hardwood 2
Perronville 9, Schaffer 2

Games This Sunday

Perronville at Wilson
Hardwood at Schaffer.

Little League

The Eagles climbed over the .500 mark and moved into third place by beating the Bankers 7-6. Kiwanis is at VFW tonight.

Will McGaha Get Raise Out Of Athletics Owner?

By The Associated Press

Now that Mel McGaha has gotten a rise out of the Kansas City Athletics, will he get a raise from Charles Finley?

McGaha, who succeeded Eddie Lopat as manager, has been on the job only five days, but in that time the Athletics have compiled a five-game winning streak after losing the first under their new field boss.

The surging A's stormed to within one game of ninth place in the American League Tuesday night, whipping Detroit 7-4 and 6-0.

The double victory came hours after Finley announced he had ripped up contracts of three players and given them raises. The Kansas City owner cited shortstop Wayne Causey and pitchers Orlando Pena and John Wyatt for "the outstanding job they have been doing."

If their jobs have been outstanding, McGaha's — based on Kansas City standards — has been amazing. When he assumed control of the Athletics last week, McGaha said he planned nothing drastic.

A five-game Athletics winning streak isn't drastic; it's downright shocking. The flurry marks the first time since last July Kansas City has won more than three in a row. At that time, the string also ran to five.

If the present streak is extended to six tonight in Detroit, Finley may take another look at McGaha's contract.

Elsewhere in the American League Tuesday night, Chicago maintained its slim hold on first place by splitting with Baltimore, the White Sox winning the first 5-0 and losing the second 3-1.

New York outlasted Boston 7-5 after dropping a 6-5 decision, Cleveland outslugged Minnesota 5-3 and Los Angeles got by Washington 7-5 in 10 innings.

In the National League, Philadelphia defeated Chicago 4-2, Cincinnati whipped San Francisco 9-4, Los Angeles downed Milwaukee 5-1, St. Louis trounced Houston 7-1 and Pittsburgh nipped New York 2-1.

Bill Bryan propelled the Athletics to their second-game triumph, driving in five runs with two homers. He connected with one on in the fourth and with two on in the ninth. Ted Bowsfield, scattering eight hits, became the first pitcher to shut out the Tigers this season.

Kansas City scored six runs after two were out in the fourth inning of the opener. Pitcher Diego Segui sent threee of the runs across with a bases-loaded double. He had a two-hitter until the ninth when the Tigers scored three times.

Bill Freehan, who homered in the fourth, singled home two runs in the inning.

Juan Pizarro limited the Orioles to three hits, all singles, in the first game. He received home run support from Pete Ward in the sixth and Floyd Robinson in the seventh. The victory was Pizarro's eighth against three defeats.

Steve Barber came back and checked the White Sox on four hits in the nightcap. Barber brought his record to 3-3, pitching his first complete game this season. He also drove in Baltimore's third run.

Joe Pepitone knocked in six runs in the Yankees' doubleheader, four in the second-game victory. Included was a two-run homer in the fifth. Tom Tresh batted in the other three runs, two on a homer in the seventh. Their hitting brought Whitey Ford his ninth straight triumph since losing on opening day.

Frank Malzone's two-run homer in the eighth inning won the opener for the Red Sox. He connected after Jim Bouton walked Dick Stuart. Ed Bressoud drove in two runs for Boston, one on a second-inning homer. jroger Maris homered in the eighth for New York.

Leon Wagner slammed an eighth-inning home run that broke up a see-saw battle between the Indians and the Twins. The Indians had taken leads on Bob Chance's two-run homer in the fourth and a bases-empty blast by Woodie Held in the seventh. Rich Rollins homered in the fifth and Frank Kostro in the eighth for Minnesota.

The Angels also won with a home run. Ed Kirkpatrick connected with one on in the 10th after relief pitcher Ron Kline committed an error with two out. John Kennedy homered for Washington.

Silent Bats Doom Tigers

DETROIT (AP) — The up again, down again Detroit Tigers became the last team in the majors to be shutout Tuesday night and wasted another good performance by one of their own pitchers in the process.

Kansas City not only nipped a modest Tiger winning streak with 7-4 and 6-0 victories in the twi-night doubleheader, but also stretched its own victory splurge to five games.

The Athletics now are 5-1 under new manager Mel McGaha.

McGaha reached into his bullpen for a starter in the second contest and got the team's sixth complete game when Ted Bowsfield blanked the Tigers on eight hits.

Bowsfield, 1-1, had started only one game this season and had hurled only 27 innings before Tuesday night's start.

Phil Regan was the victim of the silent Detroit bats in the nightcap. He struck out 13 and gave up only five hits while pitching the first eight innings.

"That's the best I've seen him pitch since I've been here," said manager Charlie Dressen. "His curves were coming in real good. You won't see us lose any more like that if he keeps pitching that way."

It marked the second time in a little more than a month that the Tigers failed to support a hurler who was pitching one of his better games of the season.

Dave Wickersham, who is the probable starter in tonight's third game of the four-game set, fanned 11 Baltimore batters on May 13 and lost 2-1.

Wayne Causey's triple and a single by Ed Charles scored Kansas City's first run in the first inning, and catcher Bill Bryan touched Regan for a two-run homer in the fourth.

That was more than enough for Bowsfield who had four double plays behind him. He started an important one himself after the Tigers had loaded the bases in the fifth for their only real threat.

Bryan banged a three-run homer off Larry Sherry in the ninth to add to the Athletics' margin.

A bases - loaded double by pitcher Diego Segui sparked a six-run Kansas City rally in the fourth-inning of the opener and sent Hank Aguirre down to his third setback of the season.

All six Athletics' runs came after two men were out and the final totals for the frame saw three walks and four doubles for the A's.

Segui, who became the first pitcher to beat the New York Yankees twice earlier this season, allowed just two hits through the first eight innings. One of them was Bill Freehan's seventh homer.

But Segui got into trouble in the ninth as the Tigers rallied for their final three runs, two of them coming on a single by Freehan.

Newly acquired Wes Stock struck out two batters and gave up a double to Jerry Lumpe before getting the side out to preserve Segui's triumph.

Dressen benched Norm Cash in the second game and Freehan played first base.

Cash, in one of the longest hitting slumps of his career, now has only three hits in his last 42 trips to the plate, an average of .071. During that span, he has batted in only five runs and one of them came on a bases-loaded walk.

FIRST GAME

Kansas City	000 600 010—7	7	0
Detroit	000 100 003—4	6	0

Segui, Stock 9 and Edwards; Aguirre, Gladding 4, Sparma 6, Egan 8 and Freehan. W-Segui 5-6. L-Aguirre 1-3. Home runs Gentile No. 14 and Freehan No. 7.

KANSAS CITY	AB	R	H	Rbi
Causey ss	4	1	1	0
Mathews cf	4	0	1	0
Charles 3b	4	1	2	1
Colavito rf	4	1	2	0
Gentile 1b	3	1	0	0
Bryan c	4	2	2	5
Alusik lf	4	0	0	0
Green 2b	3	0	0	0
Bowsfield p	4	0	0	0
TOTALS	34	6	8	6

DETROIT	AB	R	H	Rbi
Lumpe 2b	4	0	1	0
Wert 3b	4	0	3	0
Thomas rf	4	0	0	0
Demeter cf	4	0	1	0
Freehan 1b	4	0	0	0
McAuliffe ss	3	0	1	0
Phillips lf	3	0	1	0
Roarke c	2	0	0	0
Regan p	2	0	1	0
a-Wood	1	0	0	0
Sherry p	0	0	0	0
TOTALS	31	0	8	0

a-Batted for Regan in 9th.

By innings:

Kansas City	100 200 003—6
Detroit	000 000 000—0

E-None. DP-Kansas City 4. LOB-Kansas City 3. Detroit 5. 3B-Causey. HR-Bryan 2.

	IP	H	R	ER	BB	SO
B'field	9	8	0	0	1	3
Regan	8	5	3	3	1	13
Sherry	1	3	3	3	1	1

W-Bowsfield 1-1. L-Regan 3-6. T-1:56. A-15,338.

Red Sox Sign College Star

GRAMBLING, La. (AP)—The Boston Red Sox signed Candy Robinson, 21-year-old Grambling right-hander to a bonus contract Tuesday.

Robinson, 21, signed for a bonus believed to be about $20,000.

Babe Ruth

Harnischfeger defeated Insurance 4-3 Tuesday. Rick Peterson homered for the winners in the seventh.

Girls Softball

The Nurses defeated Saykilly's 7-4 with Eva Billings the winning pitcher and Carol Bartosz the loser.

Bill Shoemaker topped all jockeys in purse money won during 1963. His mounts earned $2,562,925.

In six years of coaching at Michigan State, Fran Dittrich's cross-country teams have won five Big Ten titles.

Umpire Strike Threat Fading

CHICAGO (AP)—The threatened strike of National League umpires on July 3 has faded and more than half of the 20 dissatisfied arbiters will call them as they see them in a July 6 pension peace parley in New York.

The squabble by the National League Umpire Association took a temperate twist Tuesday when its Chicago attorney said 11 men in blue would confer with the league executive committee the day before the All-Star baseball game in New York.

The two sides will consider the umpires' demand for increasing from $200 to $300 a year their pension for each year of service.

On May 26, the association rejected NL President Warren Giles' offer of a $250 pension compromise and set July 3 as deadline for "appropriate action," generally interpreted as a walkout.

The umpires' attorney, John J. Reynolds, disclosed at a news conference:

1. That Giles, in behalf of the umpire association, requested that all of the umpire association officers, plus the National League three-man crew working the All-Star game, meet with the NL Executive Committee July 6.

2. That, pending this parley, the umpires "suspended" their July 3 term. al date for negotiations, in good faith.

3. That the conclusions of the NL Executive Committee—composed of John Holland of the Chicago Cubs, Bill DeWitt of the Cincinnati Reds and John McHale of the Milwaukee Braves—will be submitted to a full National League meeting prior to Aug. 15.

4. That if the executive committee flatly rejects the umpire pitch for the $300 yearly pension setup "we'll have to plan our next step."

The National League Umpires Association has no counterpart in the American League, whose umpires this spring got a boost from $150 to $250 yearly in their pension plan.

Yesterday's Stars

By The Associated Press

BATTING—Ken Boyer, Cardinals, became the first National Leaguer to hit for the cycle this season, slamming a homer, triple, double and single and driving in three runs as St. Louis snapped five-game losing streak by defeating Houston 7-1.

PITCHING — Juan Pizarro, White Sox, allowed only three singles in 5-0 first-game victory over Baltimore. The Orioles won the nightcap from the American League leaders 3-1.

Chown Paces Esky Golfers

John Chown took individual honors in the Escanaba Country Club men's twilight league golf matches Tuesday with a 37.

Elmer Swanson fired a 38 and Bill Eis Jr., Harold Cloutier, Jan Morin and Jack Lindquist hit 39s. Lindquist was closest to the pin on No. 7.

Standings:

Gravelle's Gerties 31, Paper Makers 30, Kidders 29½, Finishers 26½, Manhattans 2 , Ice Boxes 26, Hashers 25½, Bonnies 25, Big John's Boomers 24½, Hirn's Hookers 23, Hush Puppies 23, Meier's Bogeymen 21, Pixies 19½, Gump's Gizmoes 19½, Has Beens 18, Slashers 14½, 19th Holers 14, Town & Country 10½.

Jerry Hillebrand, a second-year man from Colorado who played corner linebacker for the 1963 New York Giants, is expected to replace Sam Huff as middle linebacker this fall.

Mead Captures Sixth Straight

Tuesday Results

Mead 7, Hall Ins. 2
Flat Rock 16, No. 3 Mead 0

Games Tonight

6:45—Skinny's vs. Mead No. 3
8:15—Teamsters vs. Flat Rock

The Paper Makers tuned up for their Thursday night meeting with challenging Hamms by tripping Hall Insurance 7-2 in Escanaba Softball League action at Memorial Field Tuesday night.

Todd Butler whipped a two-hiter at Hall's and sent 15 batsmen down swinging. The triumph was the sixth straight for the league leaders this season.

In last night's other contest Flat Rock slammed No. 3 Mead by a 16-0 margin. Ernie Beauchamp fired the shutout while Len VanDrese and Levi Young worked the Mead mound.

Butler lost his bid for a no-hitter when John Gardner singled with two out in the sixth. He lost his shutout when Dick Bizeau stroked an inside-the-park homerun with a mate aboard in the seventh.

John Martinac had a pair of hits and Tom Moreau doubled with two on for the big Paper Mill blows. Bill Baker and Dick Bryson had Mead's other two hits off Bizeau.

The game of the week is on tap Thursday night at 8:15 when Hamms seeks revenge for its lone setback of the season. Mead topped Hamms 4-1 in the first week of the campaign.

Madison Square Garden Boxing Will Continue

NEW YORK (AP) — Boxing will continue at Madison Square Garden after Sept. 11, new television contract or not.

Harry Markson, managing director of Garden boxing, said today he still hoped to work out a special network to carry the bouts on television after the current contract expires.

However, the fact that no new network has been arranged since ABC said last December that it would drop boxing, indicates that there is a strong possibility that regular fight programs on television may end Sept. 11.

"We still are working on setting up a network for boxing," said Markson. "It would be no problem finding enough stations across the nation but we must have outlets in the major markets such as Los Angeles, New York and Chicago. They are musts.

"Then you should have cities such as Philadelphia, Boston, St. Louis, San Francisco, New Orleans, Cleveland, Washington and Pittsburgh as well as the smaller cities.

Even with the current television contract calling for fights every week only about one of every two shows originated in the Garden. The big arena is otherwise occupied with basketball, hockey, ice shows and a circus during much of the year.

"We will go ahead with a show on the average of every other week, even if we can't set up a television network," said Markson. "I hope we will have a definite answer on television by July 1."

4 NEW TIRES (NOT RETREADS) FOR ONLY $36

(6.70 x 15 black tube-type, plus tax and tires off your car.) Whitewalls slightly higher.

NEW NYLON DEFIANCE 110

- Built with truck-tire tough SUPER-SYN rubber!
- Tubeless tires are equipped with BFG's amazing new Pressure Seal. Keeps the tire unusually tough and wear resistant.

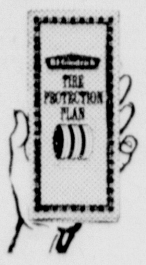

EXCLUSIVE B.F.GOODRICH TIRE PROTECTION PLAN guarantees* every B.F.Goodrich passenger tire as long as it has tread!

TRUCK OWNERS! HERE'S A GREAT BUY!

B.F.Goodrich Econo-Miler NYLON TRUCK TIRE

$18.70 (6.00 x 16 size, plus tax)

ROUGH! TOUGH! BUILT TO LAST!

Check these prices . . . These are the list prices. But if you like to bargain, and you own a light truck, stop in. If you've got a recappable set of trade-ins, you've got a deal.

6-PLY RATING	6-PLY RATING	10-PLY RATING
6.00 x 16 $18.70	7.00 x 15 $29.10	7.50 x 20 $54.50
6.50 x 16 $24.10	7.00 x 16 $29.00	8.25 x 20 $56.80
6.70 x 15 $21.90	7.00 x 17 $33.70	

NO MONEY DOWN
No additional charge for mounting!

IMMEDIATE CREDIT
to national credit card holders.

*All first-quality B.F.Goodrich passenger-car tires are guaranteed for life of original tread, without limit as to time or mileage, against defects in material and workmanship and against blowouts, cuts, breaks caused by road hazards encountered in normal driving. If a passenger tire is so damaged beyond repair, the original purchaser will receive full allowance for remaining tread against the purchase of a replacement at current retail list price. For complete details see your B.F.Goodrich dealer.

Priced as shown at B.F.Goodrich Stores; competitively priced at B.F.Goodrich Dealers.

★★ Budget Terms Available.
★ ★ B. F. Goodrich
1300 Ludington
Phone ST 6-7783
Escanaba, Michigan

Elmer Beaudry
Chevrolet-Oldsmobile
11 S. 9th St. Dial GA 5-2581
Gladstone, Michigan

Johnson Bros.
Oil Co.
821 Montana Ph. GA 5-6051
Gladstone, Michigan

Bark River
Oil Co.
Ph. HO 6-5371
Bark River, Mich.

B.F.Goodrich

B.F.Goodrich

Spahn Showing His Age

By The Associated Press

"If some of the young kids come through—like that young Warren Spahn—I feel we will have a good club."

Warren Spahn said it.

Warren Spahn isn't doing it.

The ace Milwaukee left-hander, oldest player in the majors at 43, showed his age again Tuesday night, failing for the sixth straight time to finish what he started and dropping a 5-1 decision to the Los Angeles Dodgers.

And it just may be that after a major league career spanning 20 seasons, 691 games and 4,974 innings, the left arm that has been working effortlessly for so many years may finally be feeling the strain.

Spahn, who entered organized baseball with Bradford of the Pony League in 1940, showed no signs of slowing down last year as he posted a 23-7 record and hit the 20-victory circle for the 13th time. But the greatest left-hander in baseball history has been running into trouble this season.

Spahn has brought his career victory total to 355 with five triumphs this season but also has added five losses for 221 lifetime. Along with the mediocre 5-5 record goes an even more unimpressive 4.32 earned run average.

Spahn's latest loss was his first to the Dodgers in more than two years. He had won six in a row dating back to June 13, 1962. He was locked in a duel with Don Drysdale for seven innings. Then Willie Davis smacked a key two-run triple and it was all over.

Meanwhile, the National League - leading Philadelphia Phillies edged the Chicago Cubs 4-2 and moved one game in front of the San Francisco Giants, who lost to Cincinnati 9-4. Elsewhere, St. Louis snappped a five-game losing streak by walloping Houston 7-1 and Pittsburgh edged the New York Mets 2-1.

In the American League, the Chicago White Sox shut out Baltimore 5-0 before losing the nightcap of a twi-nighter 3-1, Boston defeated the New York Yankees 6-5, then lost 7-5 and Kansas City took two from Detroit 7-4 and 6-0. In single games, Cleveland defeated Minnesota 5-3 and the Los Angeles Angels downed Washington 7-5 in 10 innings.

John Roseboro doubled home Tommy Davis for a 2-0 Dodger lead in the fourth, but the Braves closed the gap in the sixth on doubles by Eddie Mathews and Hank Aaron.

Willie Davis then connected for his two-run triple in the seventh and wrapped up the three-run outburst against Spahn by scoring on a single by Maury Wills. Drysdale, bringing his record to 9-5, checked the Braves on four hits.

John Herrnstein homered for the Phillies, who scored the decisive run in the fourth on a double by Tony Gonzalez, an infield out and Bobby Wine's squeeze bunt.

The Cubs threatened to pull it out in the seventh with two runs in and two men on but John Callison raced to the wall in left center at Wrigley Field and made a leaping one-handed catch of Billy Williams' long drive.

Vada Pinson and Leo Cardenas hit two-run homers as the Reds built an 8-0 lead before the Giants finally scored against John Tsitouris in the seventh on Orlando Cepeda's three-run homer.

Pinson was the key man for the Reds, rapping a hit-and-run single in the first that set up a run, homering in the third and driving in another run with a single in the eighth.

Ken Boyer slammed a homer, triple double and single for the Cardinals, becoming the first National Leaguer to hit for the cycle this season. Boyer's four hits and three runs batted in led a 15-hit St. Louis attack in support of Curt Simmons.

Simmons, 7-5, allowed only four hits, losing his shutout when Rusty Staub homered for the Colts in the eighth.

Bob Veale started in place of the ailing Bob Friend for the Pirates, scattered nine hits, struck out 12 and drove in the winning run with a single in the second inning after Bill Mazeroski doubled.

Veale tied the Pirates' single-game strikeout mark for the second time this season. Babe Adams fanned 12 in 1909.

MSU Lineman Inks Contract

DETROIT (AP) — Former Michigan State University linebacker Mike Currie and two free agents have signed 1964 Detroit Lions contracts, the club announced today.

Currie, brother of Green Bay Packers' star Dan Currie, reportedly has added 20-25 pounds since his college playing days and is expected to report to the Lions weighing about 220 lbs.

Signed as free agents for a tryout with the Lions were guard Ron Frank from Virginia Polytechnic and Iowa State halfback Dick Limerick.

Classified Ads Cost Little
But Do A Big Job

Showdown Matches Today

EAST LANSING (AP) — The NCAA University Division tennis championships moved into showdown matches today with four of the ten top-seeded singles entries facing each other in third-round play.

Sixth-seeded Bill Lenoir of Arizona meets Dave Sanderlin, No. 9, of UCLA, and eighth-rated Clark Graebner of Northwestern tangles with Southern Cal's Jerry Cromwell, No. 10.

Defending champion and top-seeded Dennis Ralston of Southern Cal faces Doug Sykes of California while No. 2 seeded Marty Reissen of Northwestern takes on Gary Johnson of Los Angeles State, new NCAA College Division champion.

None of the top-rated players had trouble in Tuesday's second round. Ralston whipped Dick Barker of Texas A & M 6-3, 6-2 and Reissen ousted Tom Jamieson of Michigan State 6-1, 6-4.

In other matches Tuesday, Charles Pasarell of UCLA, No. 4, defeated Karl Hedrick of Michigan 6-3, 6-3, and Graebner eliminated Mike Goodrich of Western Michigan 6-4, 6-2.

The defeat of Jamieson, Hedrick and Goodrich left Michigan without a surviving singles entry. But Western's Goodrich and Bob Gill and Michigan's Hedrick and Frank Sauquier were still in the doubles competition.

Poor Palmer Needs Change

WASHINGTON (AP) — Millionaire Arnold Palmer, golf's all-time leading money winner, was temporarily embarrassed Tuesday when he went out to practice for the National Open Tournament.

He didn't have 65 cents in his pocket to pay for a bucket of practice balls.

Failing to float a quick loan, Palmer turned to a large gallery and said:

"Anybody got change for a $100 bill?"

All he got was a loud guffaw.

Race Driver Still Critical

TERRE HAUTE, Ind. (AP)—Race Driver Johnny White, 32, of Warren, Mich., remained in critical condition today after undergoing an emergency tracheotomy.

The operation was performed Tuesday to relieve pressure which impaired his breathing.

White's neck was broken in an accident during qualifications for a sprint car race at the Vigo County Fairgrounds Sunday, and he has remained paralyzed. Two weeks earlier he had been voted rookie of the year in the 500-mile race at Indianapolis after finishing fourth.

Detroit Signs Young Canadian

TORONTO (AP) — The Detroit Tigers Tuesday signed John Fallis, an infielder-outfielder who also can pitch.

The 19-year-old Fallis is expected to join one of the Tiger's Class A teams in July or August.

Baseball

By The Associated Press

AMERICAN LEAGUE

Team	W	L	Pct.	G.B.
Chicago	33	21	.611	—
Baltimore	35	23	.603	—
New York	33	22	.600	½
Minnesota	32	27	.542	3½
Cleveland	28	27	.509	5½
Boston	30	30	.500	6
Detroit	25	31	.446	9
Washington	27	36	.428	10½
Los Angeles	25	37	.403	12
Kansas City	22	36	.379	13

Tuesday Results

Boston 6-5, New York 5-7
Chicago 5-1, Baltimore 0-3
Kansas City 7-6, Detroit 4-0
Cleveland 5, Minnesota 3
Los Angeles 7, Washington 5, 10 innings

Today's Games

Chicago at Baltimore, Night
Boston at New York
Kansas City at Detroit, Night
Minnesota at Cleveland, 2 twi-night
Los Angeles at Washington, Night

Thursday Games

Kansas City at Detroit
Chicago at Baltimore Night
Boston at New York, Night
Only games

NATIONAL LEAGUE

Team	W	L	Pct.	G.B.
Philadelphia	33	21	.611	—
San Francisco	34	24	.586	1
Cincinnati	31	26	544	3½
Pittsburgh	30	27	.526	4½
Milwaukee	30	29	.508	5½
Los Angeles	29	30	.492	6½
Chicago	27	28	.491	6½
St. Louis	29	31	.483	7
Houston	28	33	.459	8½
New York	19	41	.317	17

Tuesday Results

Philadelphia 4, Chicago 2
Pittsburgh 2, New York 1
Los Angeles 5, Milwaukee 1
St. Louis 7, Houston 1
Cincinnati 9, San Francisco 4

Today's Games

Cincinnati at San Francisco
Philadelphia at Chicago
Milwaukee at Los Angeles, N
St. Louis at Houston, N
New York at Pittsburgh, N

Thursday Games

San Francisco at St. Louis, N
Philadelphia at Chicago
New York at Pittsburgh, N
Only games scheduled

MONTGOMERY WARD

JUNE PARADE OF VALUES SALE

SALE ENDS SATURDAY, JUNE 20th!

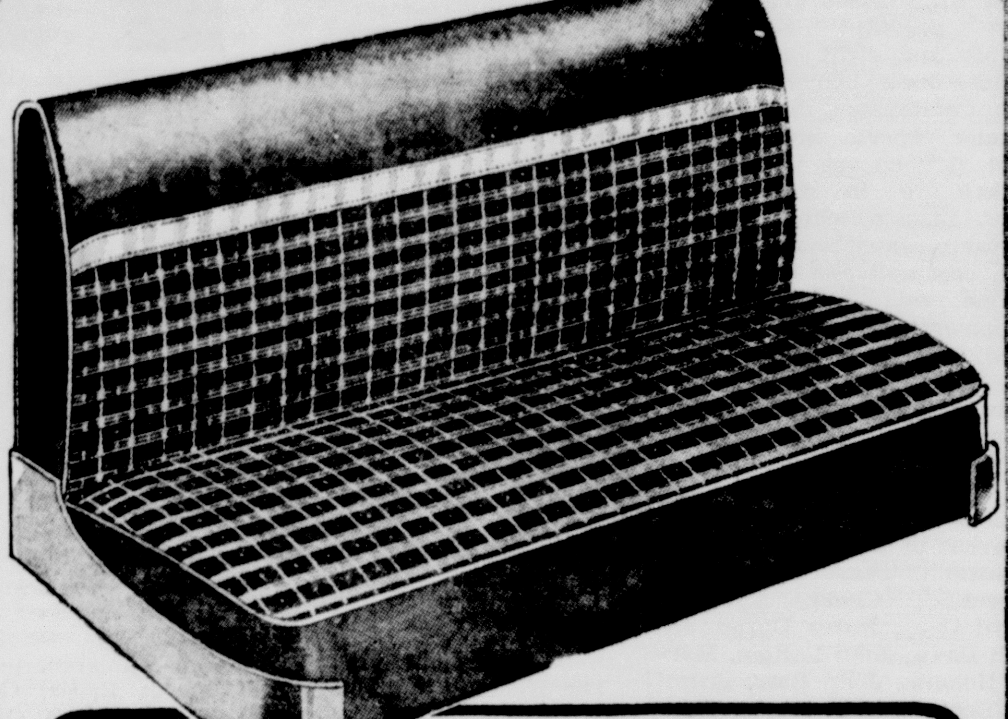

BIG SAVINGS!

BRIGHTEN YOUR CAR THIS SUMMER WITH WARDS WOVEN PLASTIC COVERS

Easy to install, economical! Tightly woven vinyl plastic resists stains, fading; withstands wear of daily use.

13.88

NO MONEY DOWN

0.00 NYLON SEAT BELT Exceeds SAE spec. Metal to metal buckle... 8.88

0.00 SEAT BELT RETRACTORS Clip on; rolls belt out of the way...Pair 1.77

Blue, green, black with harmonizing trim

NYLON TIRE SALE!

SECOND TIRE

8.99*

WHEN YOU BUY FIRST ST-107 NYLON

7.50-14 OR 6.70-15 TUBELESS BLACKWALL AT NO-TRADE PRICE

LIFETIME QUALITY GUARANTEE HONORED NATIONWIDE

NEW MIRACLE RIV-SYN

The tread compound of tomorrow gives you added mileage today!

WARDS Riverside 4-SQUARE GUARANTEE

Here's the hottest tire value in town. You get mileage from the RIV-SYN toughened tread and extra depth. You get performance from the 4-ply nylon cord body that resists impact and heat damage. You get low price, because Wards sells nationwide in huge volume.

NO MONEY DOWN
FREE MOUNTING
27-MONTH ROAD HAZARD GUARANTEE

Tubeless Sizes	Price Without Trade	Tire Only	Tubeless Sizes	Price Without Trade	Tire Only
6.00-13	21.25*	5.99*	7.50-14 6.70-15	26.40*	8.99*
6.50-13	23.30*	6.99*			
7.00-13 6.50-14	24.05*	6.99*	8.00-14 7.10-15	28.45*	9.99*
7.00-14	25.05*	7.99*	8.50-14 7.60-15	30.25*	10.99*
6.40/ 6.50-15	24.35*	6.99*	9.00-14 8.00/8.20-15	34.30*	12.99*

*Plus excise tax. No trade in required. Whitewalls, $3 more per tire.

WARDS ENGLISH CHAMOIS

2.99

What a saving! A big fist-full of lint-free cleaning power for enamel finishes and windows. Cod oil tanned. Approximately 25x30".

WARDS Riverside BATTERY GUARANTEE

Full service guarantee for the specified time, prorated on the months used. Adjustments based on price before trade-in when returned.

30-MO. GUARANTEE

RIVERSIDE EQUALS NEW CAR POWER

Wards exclusive silver cobalt coating retards plate breakdown, greatly extends power life to give you more value for your money!

as low as 11.44

6-volt with trade

JET-SPIN' WASH BRUSH

4.99

Rotating horsehair-blend brush makes car washing easier, faster. 48" aluminum telescoping handle. Rubber covered twist-grip control.

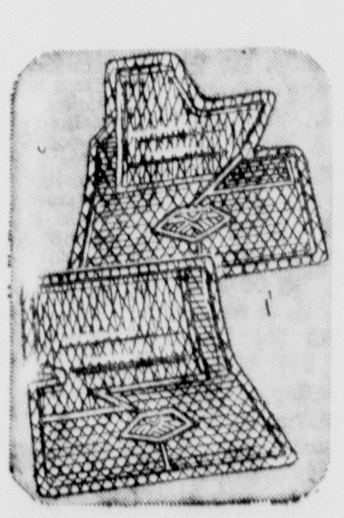

DURABLE, CLEAR VINYL CAR MAT

3.44

Vinyl twins protect, let carpet beauty show through Outlast rubber 2 to 1 Fit all standard size American cars and Station Wagons.

WARDS CELLULOSE SPONGE

77c

Use in the kitchen or washing the car—a household must! Durable cellulose will give long service. 8⅛x6x2 in. Highly absorbent.

Auto Service Center

115 S. 7th St.

Phone ST 6-2419

OUR BOARDING HOUSE with Major Hoople

OUT OUR WAY by J. R. Williams

PRISCILLA'S POP

BUGS BUNNY

BLONDIE

BEETLE BAILEY

MARK TRAIL

LI'L ABNER

CAPTAIN EASY

MANISTIQUE

Man Held Here For Defrauding

Frank Douglas Sussan, 41, who was arrested here for Marquette authorities on a charge of defrauding an innkeeper has told State Police Det. Walter Barkle he is a federal parolee, released in 1963.

Berkle came to return Sussan to Marquette for failing to pay a bill at the Walstrom motel. Sussan was arrested here Sunday night and was using an alias, Lynn D. Gay.

He told officers he had written worthless checks to obtain rent-a-cars in Dayton, Ohio and Miami Beach, Fla. The Arizona plates on the 1963 convertible he had when arrested were obtained, he said, in Yuma.

Other aliases or names used in writing checks were Lynn Dee Gay, L. D. Gay, and L. D. Lynn. The driver license showed Lynn Dee Gay. Officers said the man has been in Mexico and numerous other places. The FBI and other states are being notified he is being held.

County Receives Radiological Kits

Radiological testing equipment with $1500 value has been provided Schoolcraft County and eight monitoring stations have ben established, John Carstenseon, civil defense director reports. Six of the eight stations are in the city.

They are in the sewage plant, Lincoln school, Mueller township, water tower, fire station, city hall and courthouse.

Nine sets of radiological equipment have been received. Each contains a geiger counter, two survey meters, two dosimeters (for measuring dose of radiation) and a dosimeter charger.

A group of men has been trained to use the equipment in event of a nuclear accident or assault. They are Joseph Cherneski, Clyde Lambert, Lloyd Gray, Harry Durno, Joseph Davis, John LaRose, Martin Hoholik, John Barr, Ernest Johnson, Edward Doyle, Conrad Anderson, Raymond Linderoth, Victor Schuetter, Roy D. Anderson, Fred Lesica, Ormel Repp, Robert Barr, Dale DeCoe, William Cowman, Sam Gesko, John Carstenson and John Hayden.

Twilight Golf Pairings Set

The Tigers and Brassiers entertain for Twilight league play this week at Indian Lake Golf and Country club.

Standings to date:

1 — 19 Holers-34 pts.
2 — Pros-32 pts.
3 — Dubbers-31 pts.
4 — Drivers-30 pts.
5 — Gas House Gang-26 pts.
Brassies-26 pts.
6 — Whiffers-25 pts.
7 — Svenskas-23 pts.
8 — King Pins-21 pts.
9 — Barney Badgers-20 pts.
Divot Diggers-20 pts.
10 — Tigers-12 pts.

Pairings this week are:

Tigers vs. Svenskas
L. Males - R. Carlson
B. Guinan - T. Richards
J. Kelly Jr. B. Broullice
C. Carlson - J. Orr
E. Barnes - B. Larson
O. Schuster - Roy Nelson

Drivers vs. Dubbers
R. Schmit - B. Howe
H. Purdy - T. Hoholik
A. Carpenter - C. Rusiecki
R. Brinker - G. Graff
B. Beaudoin - C. Strasler
H. Chartier - G. Wilson

Barney's Badgers vs. King Pins
B. Johnson - O. Smitts
R. Bertrand - B. Gero
E. Ekland - K. VanEyck
E. Jackson - D. Warshawsky
J. Girvin - H. Bowman
J. Barnes - H. Rodgers

Whiffers vs. 19th Holers
V. DuFour - B. Malloy
Dr. Hawn - H. Calhoun
G. Thomas - Dr. Wehner
J. Ballas T. Thompson
G. Pawley - J. Kelly
C. Jahn - J. Mathews

Divot Diggers vs. Pros
P. Villemure - W. Hentschell
D. Messier - Curran-Tufnell
D. Carlson - R. G. Hentschell
B. McKilligan - E. LeBrasseur
George Miller - J. Mincoff
C. Atwater - A. Boyd

Brassies vs. Gas House Gang
N. Modders - M. Nelson
J. McLaughlin - B. Cook
P. Bassett - B. Hood
N. Reese - R. Archey
A. Maitland - C. Davis
W. Rousse - J. Crossley

Driver Education Classes Meeting

Students who have registered for the summer driver education class at the high school will meet Monday, June 22nd, at 4 p. m. in the all purpose room.

Remedial reading and personal typing will not be offered because of the small enrollment.

Hospital

Admitted to Schoolcraft Memorial Hospital were Paula French, Curtis; Dianne Willcox, Gulliver; Brian McAdam, DeTour; Vern Smith, Range St.; Ralph Smart, Walnut St.; Carol Ryerse, Deer St.; Michael Washut, Nahma; Ed Harrington, S. Houghton, Jean Hall, Munising and Robert Harris, Star Rte. Discharged was Leona Beaudry.

July Fourth Parade Entries Are Sought

Decorated floats are being encouraged for the July Fourth parade here. The floats needn't be as elaborate as those for the World's Fair, but bunting or other material should be used to decorate bicycles, cars, pickups and other units entered. Appearance of the Soo Kilties band will be among highlights of the Legion-sponsored celebration.

Little League Play Scheduled

In Little League action this week the SSB team meets First National and Locals meet Inland tonight (Wednesday), VFW meets Locals and SSB, Inland Friday night. Saturday, 1st National plays JCC.

Last week 1st National won 12-2 over Locals and 9-5 over Inland, SSB won 22-8 over the JCC and 18-3 over VFW. Locals won 10-1 over JCC. The Inland-VFW match was postponed due to rain.

Standings are:

Team	W	L
State Savings Bank	6	0
1st National Bank	4	2
Local 4302	3	3
Jaycees	2	4
Inland	1	4
VFW	1	4

Garden Election Date Is July 28

GARDEN—Tuesday, July 28, has been designated by the Garden Township school board for a special election. A ballot on millage will be presented to the voters for the third time. In two previous school elections a 5 mills taxation for a 3 year period was defeated by just a few votes. In the July school election a 3 mills taxation for a period of two years is deemed necessary to meet rising costs of operation and qualification for state revenue.

Social

Mission Society

The Women's Missionary Society of First Baptist Church met Monday evening with Mrs. William Phillion leading prayer and unison hymn singing. Mrs. Larry Patz led devotions, Mrs. Ronald Rosie accepted the love gift offering. A reading on the land of the midnight sun presented data on missionary work in Alaska. Mrs. Harold Ekblad, who was in charge of the program showed a film strip "A Closer Walk with Thee." A social hour followed. Refreshments were served by the hostesses, Mrs. Ormel Repp, Mrs. Warren LaBar, and Mrs. Rodger Tyrrell.

Briefly Told

Robert L. Collins, East U. S. 2 is a surgical patient at Ford Hospital in Detroit.

Sportsmen's Club meet at 7:30 p. m. Thursday in the Clubhouse.

Lakeside Lodge meets at 7:30 p. m., today (Wednesday) in the Masonic Temple to confer the entered apprentice degree. Lunch will be served. Visiting Masons are invited.

Moms Unit 31 meets Friday at 8 p. m. in VFW Hall. Members are to bring their own table service. Hostesses are Mrs. Frank Morey and Mrs. James Osterhout.

Youth Council of the First Baptist Church meets Thursday at 7 p. m. At 8 p. m. the Boar dof Deacons and Deaconesses meet at the First Baptist Church.

The 4-H Photography Club meet at the home of Mrs. Norman Patz, 316 N. Houghton Ave. Thursday at 7:30 p. m. June 25. Election of officers will be held and assignments will be given.

State Police ticketed George Suciu of Detroit, Ronald Ibbotson, Poland, Ohio, Willie Harris, K. I. Sawyer AFB, and Clarence McMurray, Detroit for speeding.

State Police investigated three weekend accidents. At 9 a. m., Saturday a car driven by Mark Hammond, 60, of Madison, Wis., hit a deer on U.. S. 2 a mile west of Gulliver. At 5:45 p. m., a car driven by John Jenerou, 20, of Rte. 1 struck a station wagon driven by Sebastian Weber, 72, of 121 S. Cedar St., on U. S. 2 east. Jenerou was ticketed for improper passing on the right. At 10:30 p. m., Saturday a car driven by Gary MacGregor, 16, of Gulliver approached a curve on the Nord road in Doyle township too fast, and rolled over. No one was injured.

In Training

Three Manistique National Guardsmen, Pvts. William Doyle, William Goldi, and Frederick Modders have left for six months active duty training at Fort Knox, Ky.

GLADSTONE

Harbor Project Funds Approved

The House approved a public works appropriations bill Tuesday providing $617,000 for the Gladstone Kipling Harbor construction. The bill now goes to the Senate for action.

If the bill is enacted the harbor approach at Kipling will be dredged so oil tankers can enter with full loads. At this time the water is so low, tankers carrying full cargoes are unable to enter the harbor.

In other action the House approved funds for the Manistique and Indian Rivers totaling $25,000 for surveys.

The Michigan funds of $11 million are included in a national water projects program for which the House passed appropriations of $1.5 billion. This program is part of the full public works appropriations bill for the fiscal year starting July 1.

House passage of the full bill Tuesday was on a 360-11 roll call vote. The measure was sent to the Senate.

Of the 11 who voted against the measure, all were Republicans and three were Michigan representatives. The three were Congressmen Broomfield, Hutchinson and Johansen.

Edward Davis

Legion District Elects Davis

Edward Davis, 1226 Montana Ave., was elected Upper Peninsula 11th District Commander at the U. P. Legion Convention held in Iron Mountain Saturday. Davis is a member of August Mattson Post 71.

Delegates attending the convention were Davis and Lyle E. Godfrey, post commander. Supporting delegates were Fern Dahlgren, post adjutant; Charles Rizzie, Gideon Sloan and Joe Creten. Others attending were Louis Hillewaert, Laurence Shampo, Loyal Swenson, Douglas Madden, Ralph Godfrey and John Ahnen.

Auxiliary members of August Mattson Post also attended the U. P. Legion Auxiliary meeting held in conjunction with the Legion convention.

Youth Ticketed By State Police Following Mishap

A 16-year old youth from Adrian, Mich., was sighted by State Police at 10:50 a.m. Tuesday for improper passing and overtaking, when the car he was driving collided into a vehicle driven by Betty Naser, 33, of Powers.

Both cars were going west on US 2-41. At the intersection of County Road 557 in Harris Township, Mrs. Naser signaled a left turn.

The youth didn't see the signal and attempted to pass and when he applied his brakes to avoid the collision he skidded 82 feet and struck the rear of her car.

Mrs. Naser received minor injuries and two passengers in the other car, Betty Hunt, 23, and Richard Hunt, 5, both of Adrian, received cuts and bruises.

Obituary

EUGENE LANCIAL

Funeral services for Eugene Lancial were held at the Kelley Funeral Home at 2 p. m. Tuesday with the Rev. Meldon Crawford officiating. Burial was in Fernwood cemetery. Pallbearers were John Walbeck, Lawrence Alton, H. G. Wescott, H. J. Skogquist, Walter Olson and Walter Houghton.

Golf

GLADSTONE WOMEN'S LEAGUE
Pairings For June 18th

B. Farrell - P. Dehlin
D. Coulter - M. Olson
K. VanDonsel - C. Wood
D. Peterson - K. Sundalious
A. Altese - L. Rodman
V. Damitz - P. Roman
E. Skellenger - J. Jondrow
J. Empson - M. Schock
M. Esler - B. Beaudry
B. Peterson - D. Dufour
A. Dunsmore - J. Gillis
J. Dehlin - E. Belongie
J. Dufour - M. Harris
T. Cannon - M. Ottensman
G. Vanderholl - C. Cartwright
L. Hess - M. Photenhauer
E. Caron - A. Cantin
R. Kent - D. Butch
C. Malnoy - M. Miller
R. Ivory - H. Anderson
L. Richards - Bye

Reunion Planned

The Gladstone High School class of 1964 reunion committee will meet at the home of Mrs. Gary Nieuwenkamp, 601 Montana Ave., at 8 p. m. Thursday. The reunion is being planned for August 1.

More people get more news from newspapers than from all other sources combined.

Summer Play Plans Set Up

Plans for the Summer Recreation Program, which will open Monday, June 22, are rapidly being fomulated under the guidance of Don Pfotenhauer, director. Swimming lessons will also begin on June 22 but the beach will not be officially open until June 29 because rafts and other equipment will not be installed until that time.

Organized softball and baseball games will begin June 29 with the opening of league play. Practice games will begin Monday, June 22. All boys and girls who are not registered with a team are asked to contact Pfotenhauer for a team assignment.

The summer program will include the usual activities, movies, comic exchange, golf instruction and play, team games, tennis court dances and other special events to be announced at a later date.

Prams will be made available for sailing after an absence of several years. Registrations for pram sailing will be taken at the pram shelter at the yacht harbor Monday from 9 to 12 a. m. and 1 to 2 p. m. Youngsters must be within the ages of 9 to 14 to be eligible for this activity and must at least be registered for intermediate swimming. Some life jackets are available for use but those who can possible furnish their own jackets are asked to do so. Permission slips, signed by the parents will be required before a child will be permitted to sail. They will be available at the shelter on Monday.

Life guards will be on duty at the beach beginning Monday with Douglas Bovin in charge. Jim Green will be on duty after Aug. 1 to assist. Other life guards will include Emory Dault, Frank Stupak Jr., Jay Knutsen, Brian Martin, and Sally Hupy who will assist Bovin with swimming lessons.

Registration for swimming classes will be taken at the beach Thursday and Friday mornings from 9 to 12.

DeMeuse Plans For Wedding Are Postponed

Announcement is made of the postponement of the marriage of Miss Sandra DeMeuse, daughter of Mr. and Mrs. George DeMeuse, Rte. 1 Gladstone and George Spaulding son of Mr. and Mrs. Edward Spaulding of Hermansville.

The wedding was to have been held Saturday, June 20 at All Saints Church and has been postponed due to an illness in the family. The new date for the ceremony will be announced at a later date.

Missionary Group Of Baptist Church Meets Thursday

The Women's Missionary Society of First Baptist Church will meet Thursday at 2:30 p. m. in the church parlors. The program will include duets by Mrs. Dan Evans and Mrs. Paul Larson and accordion numbers by Mrs. Evans. Guest speaker will be Capt. Orville Butts of the Salvation Army. Mrs. Victor Ogren is hostess. All interested women are invited.

Briefly Told

Leona Beeck, Rte. 1, Rapid River, was ticketed for no operator's license on her person not for no operator's license on Saturday.

Donald Berg, 33, of Rock, reported to State Police that he struck and killed a deer on M-35, three miles north of Rock at 12:30 a.m. Tuesday.

Get Fast Results from the Escanaba Daily Press

CLASSIFIED SECTION

PHONE ST 6-2021

Manistique 341-5529

Gladstone GA 5-9741

WANT AD RATES

MINIMUM 20 WORDS

All Want Ads must be in by 5:00 P.M. on the day prior to the first day of insertion.

For best results, write your WANT AD naturally and clearly. Low word rates permit a complete description at small cost.

Place ad for six times. Cancel when you get results. You will be charged only for the number of times run at the current word rate

1 day — CASH RATE $1.60
3 days — CASH RATE $3.60
6 days — CASH RATE $4.80

TABLE SHOWING WANT AD COSTS 20 WORDS and OVER AT THE CASH RATE

Words	1 tm	3 tms	6 tms
20	1.60	3.60	4.80
21	1.68	3.78	5.04
22	1.76	3.96	5.28
23	1.84	4.14	5.52
24	1.92	4.32	5.76
25	2.00	4.50	6.00

Groups of figures count as one word. Each initial is considered the same as one word. For example:
Dial ST 6-1234 — Two words
325 S. 10th — Three words
A. Smith & Co. — Four words

Errors in advertising should be reported immediately. The Escanaba Daily Press is responsible for only one incorrect insertion.

3. Announcements

COUPON — COUPON — COUPON
For Information On Our
"FAMILY BUILD-AN-ALBUM SPECIAL"
Bring this Coupon to
LEE'S STUDIO
(1900 Ludington St.)
Offering Discount Prices and Gift Certificates . . . Ideal for Showers or Baby Presents
COUPON — COUPON — COUPON

4. Personals

FOR AN OLD FASHION GOOD TIME . . .
Rent-a-ride on a bicycle built-for-two from Gambles. You'll live the life of the gay 90's in today's soaring 60's . . . and enjoy every minute. Low cost weekday rental. Special Sunday rates. Make reservations now.
GAMBLES
1008 Ludington Phone ST 6-0729

6. Services

WE DON'T SELL Food, Gas or Film! Just the Finest Printing available.
RICHARD'S PRINTING
609 Ludington ST 6-3540

NOW TAKING ORDERS for summer and fall weddings. Also catering for private parties. Very reasonable. Phone ST 6-2381 mornings.

WINTER GARMENTS
Professionally Cleaned and Stored with FREE Moth Proofing
CITY CLEANERS
230 Stephenson Ave., Dial ST-64323

BY PLANE, TRAIN, BUS, AUTO—Make World Wide Travel Service your World's Fair Headquarters. 1406 Ludington. Dial ST 6-6316.

8. Plumbing and Heating

CAST IRON AND COPPER DRAINAGE FITTINGS
We cut and thread pipe to order.
T & T HARDWARE
1113 Ludington St.

Yields Heavy On Early Crops

LANSING (AP) — Favorable spring weather held promise today of large and early yields of a number of Michigan commercial crops — including record celery production — the Michigan Agricultural reporting Service says.

The early summer celery crop should reach a total 55.2 million pounds at a record rate of 46,000 pounds per acre, the service said.

Prospects for asparagus and strawberries also are good, the service said in its monthly commercial report.

Asparagus yield was forecast at 1,800 pounds per acre, 500 pounds above 1963 and the best since 1962. Adequate moisture, warm days and the absence of killing frost raised estimates from a month ago, the service said. Total production was forecast at 19.8 million pounds—38 per cent above last year and 19 per cent above average.

Michigan should produce 37.7 million pounds of strawberries, or 4,100 pounds per acre. This is one per cent above last year's yield. And despite the early harvest peak, the season should run its normal course through the end of June.

Wind damage may delay the maturity of Michigan's summer lettuce crop. Planting was progressing well, the service said, with half the first plantings in by June 1. First cuttings were expected the third week in June.

The service forecast a production of 990.3 million pounds, seven per cent below last year's crop, but one per cent above average.

Newspaper want ads are a big sell! Eight hundred million was spent on classified ads last year more than for all television spot announcements or radio advertising.

8. Plumbing and Heating

F & W Water Systems
Sales R. NORDQUIST HEATING, ST 6-0413.

1 NEW P. P. 240W Cast Iron Jubilee boiler with flush jacket and tank with heater net B.T.U. 130-500. Groos 175,000 for 870 sq. ft. radiation, slightly damaged. Can be seen at Clairmont Transfer, 1803 7th Ave. N.

9. Painting & Decorating

½ PRICE PAINT SALE
Rubber Base or Enamel Utility or White House, Gal. $2.49.
SURPLUS STORE
1115 Ludington St.

WHITE FENCE PAINT, top quality, $2.95 gallon. HAWES PAINT AND FLOOR COVERING, 920 Ludington. Dial ST 6-0150.

All Purpose BPS HOUSE PAINT OFFERS
Protection from weather, modern colors, long-lasting finish and it's economical.
SVILAND-ANDERSON Paint Store
1416 Ludington ST 6-3772

PAINTING, Interior and exterior. Your choice of paints. For free estimate call Gerold Cameron, ST 6-7925.

11. Well Drilling

WELL DRILLING
FRANK L. NELSON ST 6-0841
Box 319, Rte. 1, Escanaba.

WELL DRILLING
Buck's ST 6-6539

WELL DRILLING
Chet Rice—ST 6-6373
2403 Ludington St. — Escanaba.

WELL DRILLING
Fred Rice ST 6-1280
1123 10th Ave. S.

12. Septic Tanks

Septic Tank Cleaning
Modern Vacuum Equipment All Tanks and Lines Cleaned Complete CASH DISCOUNTS
SANVILLE BROTHERS
906 N. 21st St., Phone ST 6-6081
Formerly HAKES SEWER SERVICE

SEPTIC TANKS Cleaned & Installed, We give S&H green stamps. Mills Septic Tank Service, ST 6-3792.

SEPTIC TANKS Cleaned & Installed. Drain fields flushed and installed. A-1 SEPTIC TANK SERVICE, GR 4-5714.

14. Sewing, Tailoring

USED VIKING, Sleeve arm, like new fully guaranteed. TEBEAR SEWING CENTER, 1117 1st Ave. North.

SINGER SEWING MACHINE. Cabinet model, almost new, button holes, Zig Zag Monogram and etc. Guaranteed. Will trade, pay $6.00 monthly or $43.00 cash. Write: H. S. C. 1848 - 39th Ave. N.E. Columbia Heights 21, Minnesota

BILL'S TAILOR SHOP
All kinds of alterations and repairs, plus new zipper installation and zippers repaired. 110 N. 14th St.

SINGER CONSOLE CABINET
This famous make sewing machine is equipped to zigzag, buttonhole, hem, etc. In like new condition. Guaranteed. Balance of $44. $5.50 month. Discount for cash. Write: Credit Manager, Domestic Credit, 1538 West Larpenteur, St. Paul 13, Minn. Service, repairs—all makes. Write above address attention: Service Department.

16. Vacuum Cleaners

COMPLETE VACUUM CLEANER SERVICE. All makes and models. New and used Cleaners. GASMAN'S VACUUM CLEANER SERVICE 420 S. 7th St., Dial ST 6-2544

18. Radio, TV Service

Radio & TV Repairs
Expert Service. Dial ST 6-7351.
MEISSNER RADIO & TV

PLOUFF RADIO & TV
Repair and service all makes. Dial GA 5-1171.

REPAIR SERVICE: Radio, TV, Color TV, Phono . . . You name it ABE HERRO ELECTRIC, 1311 Ludington, ST 6-4621.

19. Garden & Lawn Needs

Who Is Your JACOBSEN POWER MOWER Dealer? BECK'S WESTERN AUTO — that's who!!

TRUSTWORTHY LAWN MOWERS:
18 inch mower $47.50
22 inch mower $69.95
26 inch rotary tiller . . . $134.95
PELTIN'S 1307 Ludington St. Phone ST 6-4644

TOP SOIL
Sand & Cinders — ST 6-7840.

PLANTS FOR Yard Planting, Geraniums, single and double Petunias, Impatients, Begonias and flower seedlings. Lobdila tomato plants, potted peppers and tomatoes. Jamar's Greenhouse, South 19th and 12th Avenue South. Open evenings and Sundays.

A-1 TOP SOIL
Call ST 6-7822.

PLANTS, Geraniums, Petunias, Lobelia, Zinnias, Asters, Tall Marigolds, Stocks, Early Tomatoes, Peppers, Cabbage, Cauliflower. Sibole Nursery, Brampton. Open daily 'til 8 p. m.

22. Shoe Repair

FINEST REPAIRS & NEW SHOES
DELTA SHOE SERVICE
108 N. 14th St. Dial ST 6-7250

23. Help Wanted, Female

AMBITIOUS WOMEN—without neglecting family. You can earn good money representing Avon Cosmetics. Write Deborah Stultz, Box 538, Gwinn, Mich.

WAITRESS WANTED, Experience necessary. Apply in person Marco's Restaurant.

DAY COOK. Apply in person, Busy Bee Cafe, Gladstone.

WOOL PRESSER: Experience preferred. Apply at City Cleaners, 230 Stephenson Ave., Escanaba, Michigan. No Phone Calls.

MEALS PREPARED in home for convalescent and wheel chaired daughter. Call Hospital Room 316 or ST 6-3637.

24. Help Wanted, Male

15 YOUNG MEN, Ages 17-35. Earn $350 per year part time. Join Co. E — Engineer.Contact Gladstone Armory now.

24. Help Wanted, Male

FOUR PIECEMAKERS: Power saws and trailers available, excellent poplar, full benefits. Inquire at Ralph, Michigan for Clinton Fosterling or call 346-3160 Gwinn after 7:00 p. m.

PIECEMAKERS To cut peeled poplar, also rough pulpwood, Whitney and Northland. Camps to batch. Roy Nelson, Cornell.

ROUTE WORK
Established chemical route. Neatness and car essential. Personnel manager will be at Tuc-Me-In Motel on Thursday, June 18, 1-3 p. m. and 6-8 p. m.

CHOPPERS WANTED For Poplar and Balsam. Dial GR 4-6729.

25. Wanted, Male - Female

TEACHERS SUBSTITUTE teachers. Immediate employment in Delta County. Call ST 6-4463, 9 to 4, through Friday. Ask for Mrs. Gosselin.

PART TIME, Sales, service and delivery. Mr. Opper, Tuc-Me-In Motel 8 p. m. through June 18th.

26. Situations Wanted

GIRL WANTS Babysitting or housework, mornings or evenings. Reliable and honest. Call ST 6-4727 mornings or after 5:30.

LAWNS MOWED $1.00. Dial ST 6-2795.

28. Business Opportunities

GOOD YEAR AROUND Business making concrete products. Owner leaving town. Reasonably priced. Phone ST 6-7355.

29. Insurance

SEE BILL PERRON
ST 6-7661

FOR ALL YOUR INSURANCE NEEDS . . . See your ALLSTATE AGENT, JACK BECK at Sears or Call ST 6-6501.

31. For Sale

USED STRUCTURAL STEEL. I Beams, Channels, Angles, Plates and Pipes. Ray Gonsowski, Wells, ST 6-6589.

SPECIAL: Kiddie Wading Pool, 40" wide and 7" high, only $1.00. B. F. GOODRICH, 1300 Ludington, ST 6-7783.

WEDDING ALBUM'S free. B. & W. $40. Natural color $65. See me DON TOUSIGNANT or call ST 6-2963.

ATTENTION: New fuel oil users. S. M. Johnson Co., removes the unused coal from your bin with your first fuel oil order. Summer discount prices. Plus S & H Green Stamps. Call ST 6-1712 or ST 6-4292.

WEDDING DRESS, size 12, Embroidered floral design on white silk organza. Floor length, worn once, like new. Original price $125. Will sell $50. 626 S. 17th St. ST 6-6967.

BUG CATCHERS with night light. Rid your area of bugs now! Enjoy Bar-B-Quing throughout the Summer.
DELORIA SALES, 1412 Lud., Esc.

LOGGING EQUIPMENT, Right Way Knuckle loader for pulpwood. Remeire Cable loader, 440 John Deere Diesel with blade. Phone Perkins EL 9-5201.

FARM TYPE Electric Computing gasoline pump and 300 gallon underground tank; G.E. automatic washer, like new, bottle gas stove, refrigerator, two wheel trailer. Phone GA 8-9568.

FIREPLACES: 40 types and sizes. Free standing as low as $79. Masonry, build your own, $181.00. DELORIA SALES, 1412 Lud., Esc.

Close-Out SPECIALS
Large Family or Small Restaurant Special
G. E. Dishwasher
Extra large built-in deluxe model with all new features.
Large 40" Monarch
Electric Range
with 2 ovens and pull-out burners. The above 2 items are all new, never used and will be sold below wholesale.
Close-Out Specials on old Model Maytag Automatics (still in crate)
Lasnoski APPLIANCE
1019 Ludington, Dial ST 6-3333

32. Farm, Dairy Supplies

BAY DE NOC CO-OP 1910 6th Ave. N. — Dial ST 6-2884 "As Seen On Midland TV" LAWN FENCING—CHICKEN FENCING AND BARB WIRE.

40 ACRES OF HAY stumpage for sale. Phone HO 6-5373.

25# Vita Plus Dog Food $2.30.
Escanaba Feed Store
700 Stephenson Ave.

33. Farm Implements

TRACTORS, LOADERS and hay equipment. EARL'S EQUIPMENT SALES, Located at Escanaba Livestock Auction.

FORD TRACTOR, Scraper blade, rear mount scoop bucket, and hiller, all in good condition, $525. Call Ga 5-4401.

CUNNINGHAM HAY Conditioner, very good condition. Reasonable. Write or call Clarence Monier Rte. 1, Rapid River. HI 6-2587 around 5:45 p. m.

NEW HOLLAND 66 Hay Baler for sale. George Strohl, Daggett, Mich

T-50 HAY BALER, Excellent condition. Bale Thrower, fits 46 International Hay Baler, like new. John Suvanto, Trenary, Mich.

35. Livestock, Poultry

STARTED CHICKS
White Rock and Ducks. Chicken Shack, M-35, ST 6-1113.

2 BLACK ANGUS BULLS, 2 years old, 2 black Angus bulls, 1 year old; 1 Hereford bull, 3 years old; 1 Hereford bull, 1 year old. Registered, good stock. William Kell, Wilson.

39. Furniture, Rugs

FLOOR COVERINGS
SANDRAN, ARMSTRONG, GOOD-YEAR, PURE VYNILE, Lifetime Guarantee. WILTON CARPETS. From $6.95 and up. Alo EXPERT INSTALLATION. PELTIN'S, 1307 Ludington St. ST 6-4644.

SLIGHTLY DAMAGED 7 Piece Chrome-Craft Dinette Set, white and gold. GAMBLES of BARK RIVER.

FIREPLACES: 40 types and Sizes. Free standing as low as $79 — Masonry, build your own, $181. DELORIA SALES, 1412 Lud., Esc.

OUR BIG ANNIVERSARY SALE has left us overstocked with
USED HOME NEEDS!
SAVE ON THESE ITEMS
BEDROOM SET with vanity, mirror, bench, chest, and full bed, mattress and spring . . complete $85.00
STUDIO COUCH by Simmons with wing arms . . . $22.00.
SWIVEL ROCKER in excellent condition . . . $22.00.
GAS RANGE, 36" Universal $19.00
3 DAVENPORT AND CHAIR SETS, your choice . . each $20.00.
WRINGER WASHER . . . $10.00
7 USED REFRIGERATORS, your choice . . . . each $15.00.
HOME SUPPLY CO.
1101 Ludington St.

BARGAINS AT PELTIN'S . . . . Used 30" Gas Range—Chest-Wardrobe Combination — Used Chairs, — Used Breakfast Sets—NEW, 2 Pc. Livingroom Sets, Only $139.00 — PELTIN'S FURNITURE, 1307 Ludington, Phone ST 6-4644.

ASSORTED 9x12 LINOLEUM, Only $3.89—Hoover Cleaner $39.95 — Hoover Belts, Bags, Brushes and Service while you wait—Transistors $14.95—Baby strollers $14.95—Buggies $19.95—Car Baby Travel Seat with Steering Wheel $4.95—Twin Size Hollywood Bed, only $39.95—Like New 7 Pc. Dinette Set.
IVAN KOBASIC FURNITURE
Just past the Delft Theatre in Escanaba.

MAKE IT A SPECIAL FATHER'S DAY
Buy Him a SIGNATURE CHAIR from SWENSON BROS. We have rockers, swivel rockers and straight chairs, just in time for Father's Day! All by Kroeler and in the latest styles and colors. All have foam reversible cushions with zippers. See the chair he wants at . . .
SWENSON BROS. FURNITURE
915 Delta Ave., Gladstone
Phone GA 5-9021

40. Household Articles

VENETIAN BLINDS — Measurements and installation free of charge, also installation of new tapes and cords in your present blinds. HAWES PAINT AND FLOOR COVERINGS. 920 Ludington. Dial ST 6-0150.

The FAIR STORE
in Escanaba has
Veg-O-Matic
as seen on TV!

41. Television, Radios

RCA COLOR TELEVISION: Used but like new, 6 table models in excellent condition. Many others to choose from, priced from $34.95 and up. Guaranteed.
ADVANCED ELECTRIC
1211 Ludington ST 6-7031

ARVIN AUTOMATIC Record Player, Reg. $49.95, Now only $37.50 and as low as $1.25 per week. B. F. GOODRICH, 1300 Ludington, ST 6-7783.

43. Ranges, Heaters, Parts

USED, WASHERS, Driers, Refrigerators, Electric Ranges, TV Sets and Lawn Mowers. ABE HERRO ELECTRIC 1311 Ludington, ST 6-4621.

44. Wearing Apparel

SUMMER SHIRTS: See our complete new selection. "THE TIE SHOP" in our new location at 922 Lud. St.

SHOE SALE
Mens 6" work shoes $5.98. Guaranteed 6 months wear.
SURPLUS STORE
1115 Ludington St.

FATHER'S DAY
Cushion Foot Sox 3 Pairs $1.00.
FINEMAN'S F&G

46. Good Things to Eat

DAVIS TIRES ARE GOOD ENOUGH TO EAT!!! Dinner for 2 at the Dells with every set. Call BECK'S WESTERN AUTO, ST 6-7771.

47. Rummage Sale

BIG RUMMAGE SALE. Clothing, mens, womens, childrens, chubbette clothes, miscellaneous. All reasonable. Tuesday and Wednesday, garage. 1626 Lake Shore Dr.

LARGE Neighborhood Rummage, cabinet, toys, shoes, hats, clothing and miscellaneous. Wednesday and Thursday only. 301 S. 14th.

50. Articles Wanted

WANTED: Used Bikes, 24 inch or smaller. Will buy or trade. GAMBLES of Gladstone, Dial GA 5-7561.

51. For Rent

25 x 60 FT. BUILDING With full basement and oil heat. Available for storage or business. Reasonable rent. Inquire Nelson Store, 1329 Sheridan.

BRICK WAREHOUSE — 45' x 100' 2 floors. 315-19 N. 15th St. Immediate possession. Art Goulais, 786-2341, Escanaba, 114 S. 10th St.

52. For Rent, Furnished

4 ROOMS AND BATH Upper furnished apartment, heated, 406 S. 6th St. Inquire at 1020 5th Ave. S.

COMPLETELY FURNISHED 2 room apartment with full bath, all utilities private entrance, 615 Wisconsin Ave., Gladstone. Phone GA 5-6461.

1 BEDROOM FURNISHED Small house. 225½ N. 9th St. Dial ST 6-6391 days.

UPPER 3 ROOM apartment, private bath, heated, utilities paid. Located 1115 Lake Shore Dr. ST 6-3145.

1962 Tempest
4 door Sedan
with 4 cylinders and radio
LUDINGTON MOTORS
Pontiac — Buick — G. M. C.

52. For Rent, Furnished

MODERN 2 BEDROOM apartment, ideal for young couple. Completely furnished. Southside location. Dial ST 6-6278.

53. For Rent, Unfurnished

COMFORTABLE TWO bedroom apartment, heated, draped, stove and laundry facilities furnished. Southside location. ST 6-6278.

5 BEDROOM HOUSE and 2 bedroom first floor apartment. Inquire 211 Ogden Ave.

THREE ROOM Heated Apartment, with bath and hot water. Inquire 723 Michigan Ave., Gladstone GA 5-8861.

4 ROOMS, Heated upper apartment, with bath, garage, hot water furnished. Located at 213 S. 16th. Dial 6-5017 or ST 6-0976.

TWO ROOM apartment upstairs. Heat, stove and bed furnished. $50.00 a month. Three room apartment downstairs. Heat furnished. $60.00 a month. Both very attractive and close to downtown. Phone ST 6-6240.

LOWER APARTMENT, 5 rooms unfurnished $55. also completely furnished 3 room upper, $55. South side. ST 6-0141.

3 BEDROOM Apartment, heated, full basement, 308 S. 19th or Phone ST 6-1324.

2 BEDROOM Upper Apartment, 318 S. 12th. Hot water and heat furnished. Dial ST 6-5725.

55. Wanted to Buy

CAMPING TENT to sleep 2 or more. Dial ST 6-2266.

57. Real Estate

4 ROOM CAMP At Stonington, 79 acres on county road 511. Near fire tower. Excellent hunting. Dial ST 6-5170.

TALK WITH ST 6-4029
JOHN F. PEARSON
ALL FORMS OF INSURANCE

WALCH ADDITION
Four bedroom, 1½ story home with garage and on corner lot. Will sell at any stage of construction. Can be handled with small down payment.
WALCH DEVELOPMENT CO.
ST 6-1122

10 ROOM ALUMINUM Siding duplex home, hot water furnace, 2 cables at 405 S. 8th St. Call ST 6-7152 after 5:30 for appointment.

CHARLES H. BURTON
"Personal Real Estate Service"
REALTOR
806 Dakota, Gladstone, GA 5-6081

LAKE AND RIVER Frontages, hunting lands, farms, homes and business opportunities.
U.P. REALTY, Realtors
Rapid River GR 4-9291 or EL 6-3062 Rock

BY OWNER
Two apartment home centrally located to all schools, churches and business area. Upstairs rented. Five rooms and bath down; full basement, oil furnace; attached garage; curtains and other extras. Owner will Finance. ST 6-0126.

3 FORTIES Of standing poplar timber suitable for hunting. Call Bark River HO 6-7403.

4 BEDROOM HOME For Rent or Sale, newly decorated. Call after 5 p. m., ST 6-1626.

FOR SALE OR RENT, 4 room house with bath, good location. Dial GA 8-9052.

HOMES & LOTS
4 Bedroom, South side, modern, extra large lot. 12x16 kitchen, attached garage, excellent condition. Can be made into 3 bedroom if so desired. Full price $11,950.
3 Bedroom, New Hall, near Riverland. Full basement, 2 car garage, modern home, with living and dining room, hardwood floors, beatuiful location with 3 acres of land. 15 minute drive from Escanaba. Price $16,000.
2 Lots on 15th St. South on Golf course side. 70 ft. frontage, over 200 ft. deep. Sewer and water in. $2,600 each. Easy terms. Call ST-6-1308 or ST 6-2289. Ask for Ron Pertile.
STATE WIDE
2209 Ludington St.
Open 8 a.m. til 6 p.m.
MONDAY THRU SATURDAY

FOR SALE: 3 bedroom home on South side. Insulated and has full basement. Dial ST 6-0105.

3 OR 4 BEDROOM Modern Home with 2 car garage, bath 1½. Dial 786-6198 or ST 6-2332.

FOUR BEDROOM Home located at 628 N. 19th St. Phone ST 6-5786 or 2011 16th Ave. N.

1960 FORD
A Sedan
with 6 cylinders, radio and heater
LUDINGTON MOTORS
Pontiac — Buick — G. M. C.

THANKS! THANKS! THANKS!

The Escanaba Kiwanis Club wishes to publicly thank the many firms and persons who contributed to make our recent "Pancake Days" held on June 5th and 6th, one of the most successful ever held. Your generous offering will enable us to continue the many worthwhile projects in Boys and Girls work that is submitted to the Board of Directors each year for approval.

We Salute the Following:

The Escanaba Teamsters Local Union No. 328
The Escanaba Dairy
The Bancroft Dairy
The Escanaba Daily Press
The Escanaba Radio Station WDBC
The Quaker Oats Company
The Folger Bros. Coffee Company
The Lever Bros. Company
The Mead Paper Company
The Cloverland Paper Company
The Industrial Towel Company
The Red Dot Potato Chip Company
The Ely's Potato Chip Company
The Delta Music Center
The Nelson Floral Company
The A. D. Schinner Company
The John Anthony Company
Mrs. Clinton E. Groos
Miss Paulette Vanlerberghe
Mr. Chris Bishop
Mr. Lucian Malinowski

57. Real Estate

MR. HANDY MAN
SOO HILL
New ranch type home 28 x 48' needs minor finishing on the interior, full price only $8,000. Call ST 6-1308 or GR 4-5771. Ask for Al Belanger.
STATE WIDE
2209 Ludington
Open 8 a.m. to 6 p.m.
MONDAY Thru SATURDAY

NEW 3 BEDROOM HOME. Oil hot water heat, 2½ car garage attached, full basement, 2 fireplaces, located at Soo Hill, ST 6-1088 after 6 p. m.

COPPER STRIKE on your land? Who owns the minerals? Get an Abstract and Lawyers Opinion of Title Today!
DELTA ABSTRACT COMPANY
Our 75th Year
801 Lud. St. Escanaba 786-3511

4 BEDROOM HOME, 1½ baths, large living room with fireplace, den, downstairs completely carpeted, 2 car garage. Large corner lot, excellent location. 1 block from city park, 403 2nd Ave. S. Dial ST 6-4121 for appointment.

Real Estate-Insurance
Auto - Fire - Life - Accident
DICK JUETTEN,
1903 Lud. St. — ST 6-4560

90 FT. SANDY BEACH, new cabin 20 x 30. Furnished boat and motor, off Federal Forest Hwy. Electric pump. Dial ST 6-7173.

OWNERS TRANSFERRED
330 S. 25th St. 3 bedroom ranch. Living room 14x22! Dining room 10x12! Kitchen 12 x 12! Draw drapes thru-out. Carpeted living room and dining room. Full basement. Washer-dryer hook-up & tubs in basement. Comb-Aluminum storms & screens. Attached garage. Lot 71 x 150! Sidewalks & Street paved — Immediate Possession.
300 S. 5th St.—3 bedrooms UP. Living room 12x24! Dining room 12 x 13! Sunroom 10x16! Study 12 x 15! Kitchen 9x10! New bath—all on 1st floor. Full basement—stoker heat—garage. 30 day possession.
716 S. 14th St. 2 bedrooms & bath UP. 24' living room—1½ bedrooms — dining room — kitchen bath—1st floor. Full basement, NEW oil furnace. Large lot. Many Extras. 30 day possession.
We have other choice listings to show you. For the best in Real Estate Values & Service—See—
ART GOULAIS, Realtor
Warren Johnston Salesman
114 S. 10th St. 786-2341 Escanaba

4 ROOM COTTAGE, 2nd Ave. N. $695. 3 large room cottage, 1 acre, chicken coop, garage, in Gladstone $2700. 321 N. 10th ST 6-7044.

'CHILDREN GROW—APARTMENTS DON'T'
- 4 Large Bedrooms
- Full basement-stoker
- 2-car garage-20x22
- Nice large lot
- Located at 1414 N. 19th
- Full price $9500
- Don't miss this one!

JOHN F. PEARSON
PROPERTY APPRAISAL
REAL ESTATE - INSURANCE
1507 10th Ave. S., Dial ST 6-4029

DOTSCH REAL ESTATE
Specializing in Bay de Noc and Lake Michigan Properties
Garden, Michigan — 644-2369

• BLUFF FRONTAGE LOTS • Beautifully wooded, Overlooking Little Bay de Noc, Glad. Contact: MARBLE HIGHLANDS, GA 5-9071.

LOTS FOR SALE. More than 30 choice high dry lots. 100 ft. frontage. Reasonably priced. Good opportunity to get started. ST 6-1509 or see Chas. Gafner.

LOCAL TAVERN
Full price only $10,000 with $4,000 down or will take property in trade. Call ST 6-1308 or GR 4-5771. Ask for Al Belanger.
STATE WIDE
2209 Ludington
Open 8 a.m. to 6 p.m.
Monday thru Saturday

E ½ of NW¼ of SE¼, Sec. 9, T 40 N, R. 22 W. Make offer. Write Marie Grimmers Saidenberg, 237 N. Alabama St., San Gabriel, Calif.

3 BEDROOM HOME at Soo Hill, hot water heat, full basement, 2 car garage attached. Dial ST 6-1775.

59. Builders

BLACKTOP PAVING: Estimates on driveways, parking lots, etc. Free. Phone: BICHLER PAVING CO., ST 6-1781.

MAKE IT MASONRY, Brick, stone, block, cement, also plastering and repair work. Free estimates. Lester Ness Sr., ST 6-7481.

59. Builders

CHIMNEY & FIREPLACE Building and repairing. Block and brick work, and sidewalks. Phone GA 5-5253.

60. Building Supplies

OVERHEAD GARAGE DOORS — $54.95 and up. ARVID ARNTZEN, Rt. 1, Escanaba.

61. Automobiles

1945 CHEVROLET ½ ton pick up, a-1 condition. Inquire 1200 S. 19th St. Call ST 6-6575.

1963 PONTIAC, like new. Dial ST-6-6391 days.

1956 FORD V-8, Overdrive transmission, excellent condition, good rubber. Inquire William Pintal, residence 3 miles West of Escanaba. ST 6-7872.

62. Auto Service, Parts

STOP
AT DON'S STANDARD SERVICE. (622 N. 23rd St.) Anytime! We're open 24 HOURS DAILY to serve you better!

CAR SHIMMY? Tires wear too fast? See TILBERT'S BRAKE SHOP, 501½ Stephenson Ave., Dial ST 6-5184 (We give S&H Stamps)

63. Trucks, Machinery

USED TRUCKS & Semi-Trailers Bought, Sold and Traded SCHULTZ EQUIP. & PARTS CO. U. S.-2, Iron Mountain, Mich.

1960 G M.C. Pickup Truck, low mileage. Reasonable. Ted Dault, Powers, Mich Dial HX 7-5358.

Complete Track Roller and Idler Rebuilding by our New Automatic Welding Process. Quality Workmanship & Materials. Call Us for Estimates.
VIVIAN-PAYNTER EQUIPMENT CORP.
U.S. 41, Houghton, Mich.
482-5110
Lowell Varvil
811 Range St., Manistique, Mich.
341-2009

64. Boats, Motors

FOR SALE — Canoes. Save 10% on Aluma-Craft 17-foot Quetico Canoes. $215.10. Save 15% on Aero Craft Canoes if ordered by May 20. No freight charge/Phone Dick Brinker, Manistique 341-5184. Rental Service Available.

SAVE BIG ON THIS 19 FT. BOAT! With 50 H. P. outboard motor and complete equipment. Priced low for immediate sale. Call ST-6-0764 Monday through Friday.

BOATHOUSE AT SACRIFICE PRICE!!! Within city limits on Bay De Noc. Offers power lift, lounge, refrigerator and furniture. Accommodates 30 ft. boat. Dial ST 6-0764 Monday through Friday.

15 FT. ALUMINUM Lone Star runabout with trailer. 12 ft. Cedar strip boat. Phone ST 6-3733 or Inquire 517 S. 18th.

ALUMINUM CANOE Specials: 15 Ft. $199.50 — 17 Ft. $209.50. Special 12 Ft. boat, Car-Top aluminum, $146.75.
SORENSEN'S MARINE SALES
515 Ludington St.

12 HORSEPOWER Sea King outboard motor, excellent condition. 1958 model. Will sell for $50. 626 S. 17th S. ST 6-6967.

15 FT. ALUMA CRAFT, 6 ft. beam, Deep C model, also Special built 3 wheel inboard trailer. Best offer. E. Sanderson, Sunset Shores, Stonington.

14 FT. BOAT and trailer with 12 H. P. motor. Also walking Garden Tractor with cultivator. Dial ST 6-0973.

16 FT. BOAT with motor. Must sell. No reasonable offer refused. Phone 786-6298 or 608 S. 14th St.

14 FT. LONE STAR Commander metal boat and Master Craft trailer. Used but little. ST 6-2682.

65. Mobil Homes, Campers

SEE OUR FINE Selection of mobile homes and travel trailers. MARINETTE MOBILE HOME SALES, MARINETTE, WIS.

MOBILE HOMES at Big Savings Furniture or anything in trade. U.P. TRAILER SALES, IRON MOUNTAIN, Mich.

For Sale — 1959 10 x 50 Palace Trailer. $2500. Phone 644-2657 mornings or contact Larry Wilson, Garden.

1960 BUICK
LaSabre 4 door Sedan
with automatic transmission, heater and radio.
LUDINGTON MOTORS
Pontiac — Buick — G. M. C.

STATION WAGONS

VACATION TIME . . . ANYTIME . . . GOOD ECONOMY DRIVING!

'62 FORD 4 DOOR $1795
V8 Country Sedan
With blue finish, standard shift, whitewall tires, backup lights, radio and it's real sharp.

'61 Plymouth 4 Dr. $1250
V8 - 9 Passenger
With white finish, standard shift, back-up lights, outside visor, radio and it's clean.

'59 Chevrolet 4 Door $895
V8 Parkwood
with beige finish, Powerglide, radio and very clean.

'57 Ford V8 2 Door $595
V8 Ranch Wagon
with blue and white finish, Ford-O-Matic drive, like new, tires, radio, seat belts and it's very clean.

SPECIAL NO-TRADE DISCOUNTS

Town & Country Motors
2002 Ludington St. Escanaba ST 6-5531

66. Motorcycles, Bicycles

LET'S Trade for SCHWINN BICYCLES at BECK'S WESTERN AUTO.

67. Auctions

RAPID RIVER Auction house, Sunday, June 21st 1:30 p.m. Furniture, household items, tools and lots more. Col. Geo. Lockard, Auctioneer, Gladstone.

FARM AUCTION For Marvin Gudwer, Saturday, June 20th. Located 6 miles North of Gladstone, Mich. on M-35 or 1½ miles South of Perkins, Mich. on M-35. 10 head of cattle, good line of farm machinery, furniture and real estate. Terms of sale. Cash under $10 ¼ down, over that amount easy terms. Cols. YOAP & YOAP Auctioneers. Phone 897-2592 or 897-3536 Coleman, Wis.

FARM AUCTION for Mrs. Irene Manier, Saturday, June 20th. Located 1½ miles east of Trenary, Michigan on Road 67, then 1½ miles east of town road, then 3 miles south on town road. Sale starts at 10:30 a. m. Lunch on grounds. 30 choice Holsteins, excellent line of machinery, milk house equipment, barn cleaner. Col. Walter Heise Auctioneer. Phone 834-2711, Oconto, Wis.

68. Photography

WEDDING PICTURES
Invitations--GA 5-6841
G. NELSON, 1415 Mich., Gladstone

69. Movers

MOVING
LOCAL AND LONG DISTANCE
GUINDON--ST 6-6560
MOVING AND TRUCKING
NORTH AMERICAN VAN LINES
STORAGE · CRATING · PACKING

LOCAL AND LONG DISTANCE
ERICKSON MOVING
AGENT FOR UNITED VAN LINE
ST 6-0231
STORAGE, CRATING, PACKING

70. Musical

ACCORDION LESSONS Given in Ensign. Will have beginners accordions for rent. Phone GR 4-9257.

120 BASE ACCORDION with case for sale, in excellent condition. Phone ST 6-2477.

GRADUATION GIFTS
. . tape recorders, radios, portables, LP's and gift certificates. MARRIER MUSIC — ST 6-5650.

72. Cleaning, Laundering

CLEAN YOUR DAVENPORTS, Chairs and carpeting with our rental equipment. Very economical. NUWAY CLEANERS, ST 6-1238.

73. Rental Equipment

YOU WANT IT . . . BECK WILL RENT IT! Rotary Tillers. Extension Aluminum Ladders. Tandem Bicycles . . BECK'S WESTERN AUTO.

FLOOR SANDERS — Edgers, handsanders complete rental equipment for refinishing floors and trim. Berry Bros. floor seals, and varnishes. HAWES PAINT AND FLOOR COVERINGS. 920 Ludington St. Dial ST 6-0150.

Floor Sanders — Edgers, floor polisher and scrubber, tank-vac (wet and dry pickup) rug shampooer, wall paper streamers.
• Free House Inspection
• Custom Color Mixing
SHERWIN-WILLIAMS PAINTS
909 Ludington Dial ST 6-5191
Borrow a Color Harmony Guide

MEAT DEPT. MANAGER
Excellent salary. Good working conditions. Also Assistant Grocery Manager and man to manage frozen food and dairy department. For interviews call 774-2130 or Write Post Office Box 669, Iron Mountain, Mich.

ROBERT ABB, right, chairman of the Aqua Nuts Water Ski Club's recent Rags To Riches drive, presents a check for $679.04 to Albert Valind, president of the Delta County Chapter, Michigan Association for Retarded Children. The check goes to the Chapter's fund to build the new Delta County school for retarded children. The presentation was made Monday night at the Exchange Club dinner meeting in the House of Ludington. The money was raised in a rag salvage campaign. (Daily Press Photo)

Governor Will Talk Thursday At School Rite

The years of effort by so many persons which created the new Delta county school for retarded children on the Webster School campus will reach climax at 4:15 p. m. Thursday when Gov. George W. Romney flies in to dedicate the school in a public ceremony to which the public is invited.

Albert J. Valind, president of the Delta County Chapter, Michigan Association for Retarded Children, which sponsored the project, today reviewed it and lauded Project Pride, Inc., the association of building trades leaders who managed the construction.

"Eight years ago," said Valind, a handful of parents who had retarded children and who didn't want them placed in a public institution, banded together. They felt that a retarded child is a human being and a citizen and as such entitled to an education within the limits of his capacity.

"They decided to fight for their right to keep their children at home where they could give them loving care and an education — which others take for granted. We are sympathetic toward the blind, the deaf, the crippled and the aged but we feel that we have a right to expect legislation equal to that which aids their groups for the retarded children. We feel they have the same right to community interest, the same dignity and respect they enjoy, the same privileges. And we cared enough to do something about it.

Created Interest

"Our first program was to stimulate community interest and arouse public opinion, which we feel we have done to a great extent. With the help of a local church which allowed us use of a room, a school for five retarded children was started. The motherly teacher never knew from day to day if she would receive any pay for her labors until public interest increased and we were forced to get larger quarters.

"At this time the city came forward with the offer of a larger room in its recreation building and we started our first fund drive to pay two teachers a very small salary for teaching 15 children who could not be taken into the public school system. (Educable retarded are admitted to the public schools, the new special school is for the uneducable retarded for such training as they can use.)

"Through our efforts the public became more conscious of the fact that retarded children could be helped, and our own Project Pride, a group of civic-minded men, came forward with the offer to build us a school large enough to enroll 35 of these children. The Press and the radio stations came forward in a wonderful way and helped us to tell the public about our problem and urged it to help us in the building of our school.

Response Historic

"With a response unequaled in local history, the people of Delta County have answered this appeal with thrilling results—marches, dinners, shows and many other methods were used by clubs, union locals and other groups to help our cause and the success of our school is assured.

"Tomorrow our own Governor Romney will take time out from his very busy schedule and honor us with his presence and speak to a very proud group of parents at the dedication of our new school. We feel it is a very great honor and we are grateful.

"After the dedication, Project Pride will present us with the keys to the beautiful new school and these once forgotten retarded children will have a very modern new school, which we will operate until such time as our public school system will be in a position to take over the teaching of these children, when we will turn the school over to them with our blessing and consider our job well done.

Lauds Project Pride

"To Project Pride, a group of men without equal in their efforts to make our town a better place, a group of men who have turned their skills and effort to help retarded children in their unselfishness, a group of men who rolled up their sleeves and dug into their pockets to build this school, we can only say 'Thonk You and bless you.'

"To the public, which has been so tolerant of our pleas for funds and gifts of material, which has been so generous in aiding us in a thousand ways, to those who have given us thousands of dollars, to those who have given us a pat on the back and encouraging words, we say 'Thanks.'

"We are very thankful for the results of the efforts started by a few families which had the courage to start our organization."

The school will be called the John F. Kennedy School in tribute to the leadership given the campaign to aid retarded children nationally by the late President.

Landlocked Switzerland is served by fleets of steamers on lakes Constance, Geneva and Lugano. The fresh-water ships carry as many as 1,500 passengers each, and form an important link between Switzerland and her neighbors.

Red Raid Fails West Of Saigon

SAIGON, South Viet Nam (AP)—A Communist Viet Cong battalion backed by mortars attacked a big government outpost 15 miles west of Saigon early today but was thrown back an American military spokesman reported.

Nineteen guerrillas and 13 government troops were killed during the attack on Duc Hoa, the spokesman said. Thirty-six of the defenders were reported wounded.

The Viet Cong withdrew from the region at dawn. A government force was sent after them.

The Viet Cong attack came after a month of comparative lull in the Vietnamese war. The sounds and flashes of artillery fire could be heard and seen by Saigon residents before dawn.

A Ministry of Defense spokesman said the Communists were repelled after three hours of fierce fighting.

The Viet Cong overran the district police headquarters on the outskirts of Duc Hoa but were stopped short of the military headquarters by a company of Vietnamese Rangers.

The Viet Cong assault was preceded by heavy shellfire, a Defense Ministry spokesman reported.

1st Band Concert Of Season Set In Park Tonight

The first City Band concert of the season will be held tonight at 7:30 at Karas Memorial Bandshell in Ludington Park, announces Cecil Collins, director.

Among the feature numbers will be Carrol Channing's "Hello Dolly", Judy Garland's "Over The Rainbow" and Tony Bennet's "I Left My Heart in San Francisco".

In case of inclement weather the concert will be held Thursday night at the same time.

State Squires To Meet Here

Columbian Squires from the State of Michigan will assemble in Escanaba Friday for a three day state convention. The House of Ludington will be headquarters for the 10th Annual Convention. Walter Johnson, chief counsellor, is convention chairman.

The Squires will assemble Friday at noon at the House of Ludington for registration followed by a counsellors meeting in the K of C Clubrooms and a program committee meeting at the House of Ludington.

Dinner will be served at 5 p. m. and the State Officers Ball will be held from 8 to 12 at the House of Ludington. After the ball caucus and nominations of State Officers will be held at the K of C Clubrooms.

Following mass and breakfast on Saturday the conventioneers will go to the Holiday Bowl for a pool and bowling tournament until noon.

At 12:30 p. m. a luncheon will be held at the House of Ludington with City Manager George Harvey as guest speaker. The Squires will be presented with the key to the city at this time.

A parade is scheduled for 3:30 p. m. beginning at the Junior High School. Rosemary Villeneuve, 1108 S. 14th St., will ride the queen's float with members of her court, Patty Beauchamp, Sharon Curran and Kathy Desjarden.

Rev. Donald Shiroda of St. Thomas the Apostle Church will speak at the State Banquet that evening at 6 and William S. Heubler, Squire counsellor, will be toastmaster.

Election and installation of new State Officers will be held at 7:30 p. m. Saturday at the K of C Clubrooms. The convention will close with mass on Sunday morning at St. Joseph's Church.

Glasgow Opens Pubs To Music

GLASGOW, Scotland (AP) — Glasgow, where drinking long has been recognized as a serious business, is going to allow singing in pubs.

City magistrates Tuesday approved 123 applications for pub music licenses, the first they have issued. Those who prefer their scotch in silence still can seek refuge in more than 1,000 non-musical pubs.

The Nu Way
Sweepstakes Jackpot
For This Week Is Now
$150.00
The Name Of
Mary Crepeau
1010 3rd Ave. S., who was not registered was drawn. A dry cleaning order automatically registers you for this week.
Phone ST 6-1238
Nu Way Cleaners
106 N. 15th St., Escanaba

CONVENTION PLANS for the Michigan Columbian Squires are being discussed by the Escanaba group. The 10th Annual Convention will be held in Escanaba June 19-21 with headquarters at the House of Ludington. Pictured here are (from left) Clarence Grabowski, Grand Knight of Council 640; Paul Metz, chief squire; William S. Huebler, counsellor; Walter Johnson, chief counsellor and convention chairman, LeRoy Brazeau, chief squire-elect; and Robert E. Bodart, counsellor. Robert Abb, counsellor, was absent when the picture was taken. (Daily Press Photo)

State Budgets Still Mounting

CHICAGO (AP)—State budgets are continuing to grow but this year, at least, legislators are counting more on an expanding economy for increased revenue than they are on tax boosts.

While governors of many states signed new tax laws this year — 22 legislatures were in session — the hopes were that business activity, fed partly by the federal tax cut, would surge upward for the fourth consecutive year.

There is no telling at this time precisely what impact the tax cut will have, but a year ago the Treasury Department estimated that a $10-billion federal reduction would spur investment, consumer spending and employment to a point where state and local governments would reap close to $3 billion extra in taxes.

In 20 states, according to a study by Leon Rothenberg, research director for the Federation of Tax Administrators, income tax receipts will rise automatically as a result of the federal tax cut. In these states, individuals and corporations are allowed deductions on their state income taxes based on their amount of federal income taxes. Thus, lower federal taxes mean lower deductions and higher payments to the states.

More people get more news from newspapers than from all other sources combined.

Obituary

EDWARD J. BURSELL

Friends of Edward J. Bursell, of 113 N. 10th St., Escanaba, who died on Monday, may call at the Anderson Funeral Home from 4 to 9:30 p.m. today. Complete funeral services will be conducted Thursday at 10:30 a.m. at the funeral home with Wesley Hawley officiating. Burial will be in the veterans section of Lakeview Cemetery.

Do FALSE TEETH Rock, Slide or Slip?

FASTEETH, an improved powder to be sprinkled on upper or lower plates, holds false teeth more firmly in place. Do not slide, slip or rock. No gummy, gooey, pasty taste or feeling. FASTEETH is alkaline (non-acid). Does not sour. Checks "plate odor breath". Get FASTEETH at drug counters everywhere.

Forest Fires

Thirteen forest fires burned 17.4 acres in the Upper Peninsula for the week ending June 13. Four fires burned 2.8 acres from the Escanaba Field Office, (composed of Delta and Marquette counties and the west half of Alger). To date it has had 55 fires burning 147.9 acres.

There were 6 fires reported burning 8.4 acres from the Newberry area. A total of 245 fires have burned 991 acres in the Upper Peninsula to date. Last year at this time 242 fires had burned 1,266.6 acres.

IN CHICAGO... stay on the Lake!
LAKE TOWER INN

Only motel right on the Lake—yet only 5 minutes from the Loop!
FREE outdoor pool, sun-deck
FREE inside parking, no tipping
FREE radio, TV in every room
FREE bus service to the Loop
Dining room, coffee shop, cocktail lounge—room service, too!
For brochure and rates, write to LES BROWN
LAKE TOWER INN
600 North Lake Shore Drive

THE Fair STORE
SPECIAL PURCHASE!
Famous Make CASUALS

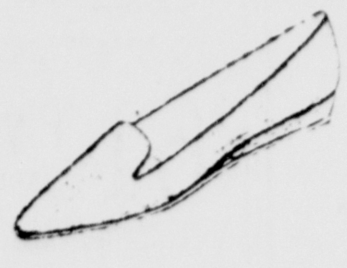

CORTINA—Nylon straw pump. Side goring. Cork wedge. Composition sole. Black, Natural, White, Tutti-Frutti Multi. Sizes: 5-10N, 5-10M.

LUCIANA—Nylon straw cross-band sandal. Crepe sole. Natural, Black, White, Daisy, Turquoise. Sizes: 6-10N, 5-10M.

$8.95 VALUES NOW ONLY $5.99

Second Floor — Shoes

THE Fair STORE
Nelly Don

Spectator-stripe seersuckers designed to travel the seasons with ease . . . in handsome, carefree blends of Celanese Arnel® triacetate and cotton

A. The town dress—classic slender cut in redwood, gold or blue. 12 to 40 and 12½ to 22½. $17.95

B. The shirt suit with newly-softened detail. Brown with beige, blue with green. 10 to 20. $19.95

C. Commuter costume with young cardigan jacket. Blue or red. 12 to 40 and 12½ to 22½. $22.95

Second Floor - Fashions